# 1964

# EAGLE

GEN

ALLEN COUNTY PUBLIC LIBRARY
3 1833 01827 7126

GENEALOGY
977.201
AD1ADMT,
1964

# THE EAGLE

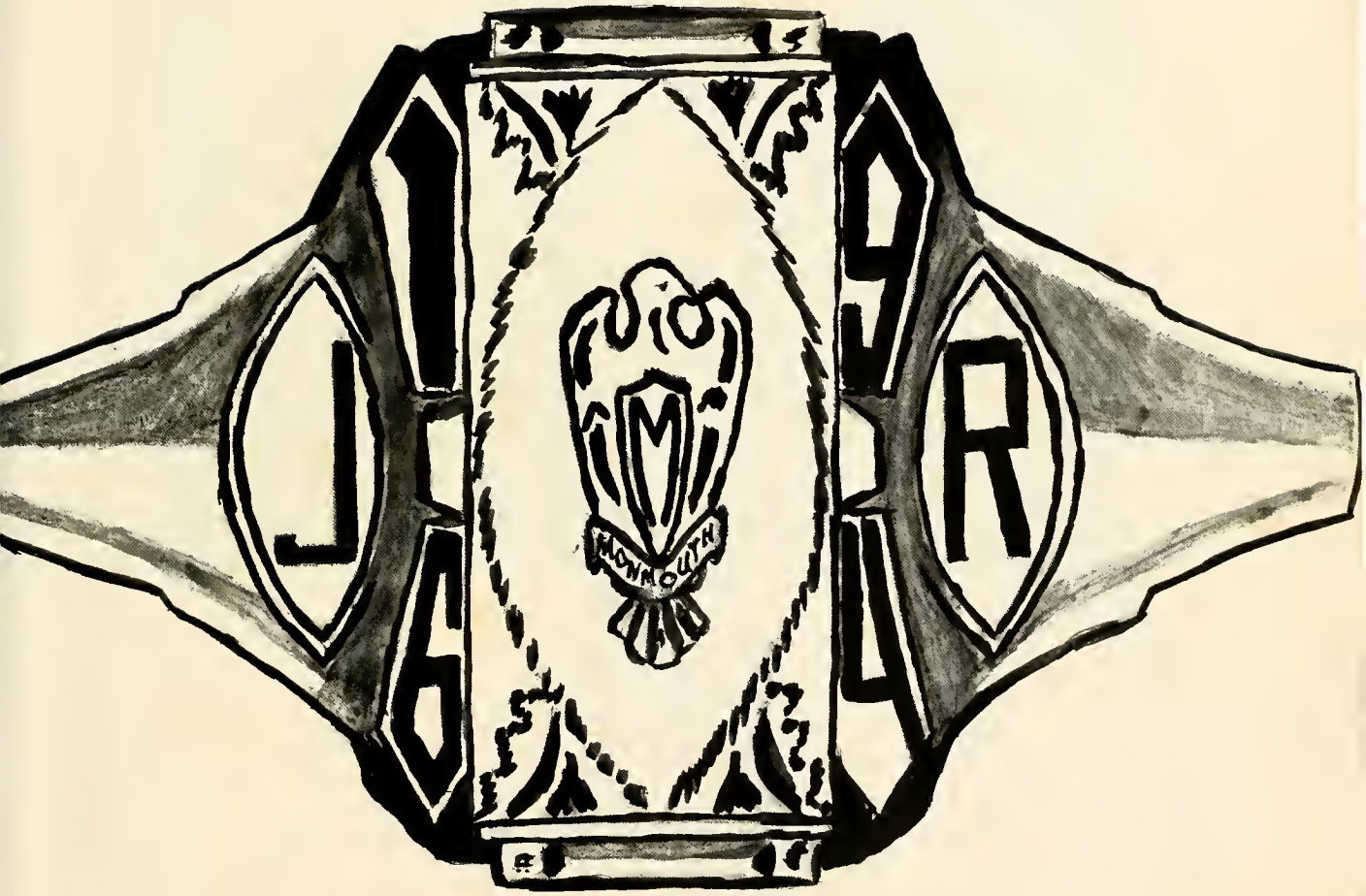


Presented by
The 1964
Monmouth Eagle Staff

J - Jolly and cheerful
A - Always giving a helping hand
M - Meaning well and trying to show us
E - Earnest
S - Sincere

R - Robby, our 'affectionate' nickname
O - Orderly, always knowing where everything is
B - Being near when needed
I - Interested and caring
N - Natural, not putting on "airs"
S - Spending much of his time and effort
O - Organized, always knowing what to do next
N - Nice and neat

# Dedication

We are dedicating our yearbook this year to our advisor, Mr. James Robinson. He not only advised the Annual Staff but also all the pupils at Monmouth High School. He was there to cheer us when things looked blue with a smile or a joke. We want to thank him for all his advice, work, and time which he willingly gave to us in the previous year. We are sorry to leave Monmouth High and Mr. Robinson; but because of Mr. Robinson our way was made a little lighter and our burden less heavy.

THANK YOU, MR. ROBINSON.

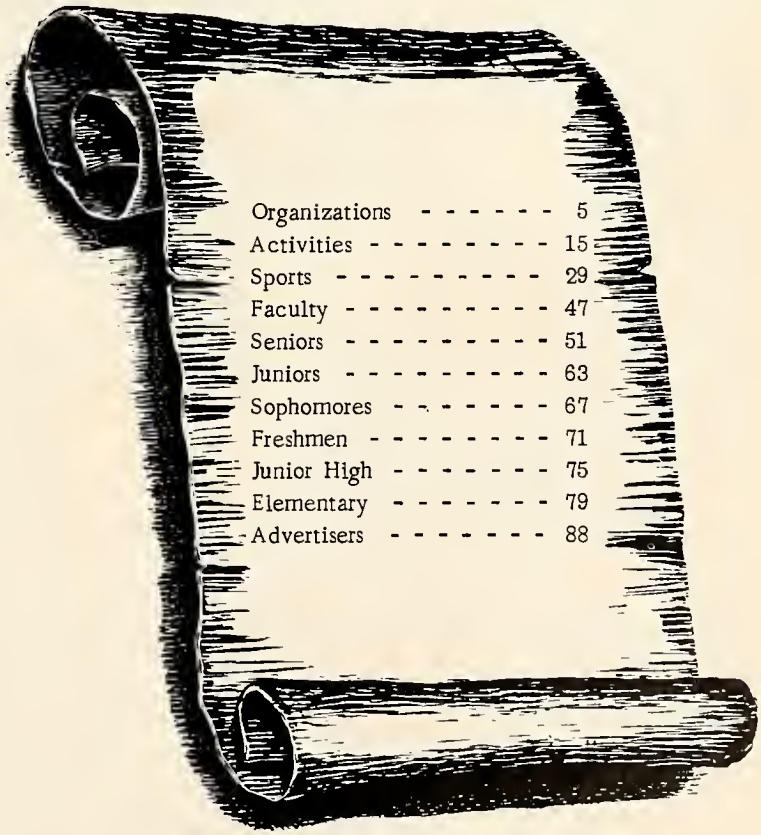


Organizations - - - - - - - 5
Activities - - - - - - - - - 15
Sports - - - - - - - - - - 29
Faculty - - - - - - - - - - 47
Seniors - - - - - - - - - - 51
Juniors - - - - - - - - - - 63
Sophomores - - - - - - - - 67
Freshmen - - - - - - - - - 71
Junior High - - - - - - - - 75
Elementary - - - - - - - - 79
Advertisers - - - - - - - - 88

# From the Principal's Desk to the Class of '64

You are about to complete your high school education and start in pursuit of some vocation in life's work.

Your ability to advance depends largely on what and how you have trained yourself to think.

Continue to grow mentally, and when opportunity knocks for advancement, accept it, for the older you become the less opportunity will knock.

# ORGANIZATIONS

It consisted of 16 members and their advisor was Mr. Robinson. The officers were Dianne Miller, President; Nancy Krueckeberg, Vice-President; and Debbie Strickler, Secretary-Treasurer.

## Library Club

FRONT ROW, Left to Right: Phyllis Thieme, Nancy Workinger, Connie Bultemeyer, and Gloria Thieme. BACK ROW, Left to Right: Dianne Miller, Nancy Kreuckeberg, Debbie Strickler, Mr. Robinson, Advisor; Pamela Nidlinger, Andrea Kuck, Marjorie Bleeke, Cheryl Buuck, Janice Hockemeyer, Sandy Heckman, Dianne Furhman, Susan Breiner, and Darlene Fawbush.

FRONT ROW, Left to Right: Jerry Steiner, Gary Jeffrey, Jan Schroeder, Gary Erxleben, Don Schieferstein, Fritz Bultemeyer, Mr. Robinson, Richard Bleeke. BACK ROW, Left to Right: Steve Holle, Perry Schroeder, Dave Weiland, and Steve Breiner.

## Audio-Visual Club

Its officers were Perry Schroeder, President; Fritz Bultemeyer, Vice-President; Jan Schroeder, Secretary-Treasurer. Chief purpose was to show films for the teachers.

It consists of members from Junior High and Senior High. Officers were Dianne Miller, President; Fred Fuelling and Linda Geyer, Secretary-Treasurer.

## Student Council

BACK ROW, Left to Right: Jerry Moses, John Fuelling, Connie Durr, Mr. Kolp; Advisor, Debbie Strickler. FRONT ROW, Left to Right: Bob Brandt, Fred Fuelling, Dianne Miller, Linda Geyer, Elgene Bienz.

GUARDIANS OF OUR SCHOOL CHILDREN

BACK ROW, Left to Right: Dianna King, Margene Fuelling, Shirley Scheuman, Judy Bultemeier, Mary Ellen Mann, Susan Bittner, Ann Kruetzman. Kneeling, FRONT ROW: Leon Nabegger, Rex Halberstadt, Rick Gerbers, Myles Foreman, and Richard Bleeke.

## Safety Patrol

It consisted of high school students that rode on each of the nine buses that bring the children to Monmouth.

# F.H.A.

OFFICERS - Sandra Teeple, Secretary, Sheila Caston, Treasurer, Kathy Buuck, President, Cheryl Buuck, Vice-President, Mrs. Reed, Sponsor. FIRST ROW: Sherril Heckman, Karen Schieferstein, Sharon Witte, Suzann Buuck, Karen Fuelling, Pamela Nidlinger, Cynthia Boerger, Nancy Krueckberg, Mary Heckman. SECOND ROW: Joye Strouse, Judy Bultemeier, Constance Bultemeyer, Barbara Werling, Margaret Witte, Kristine Fuelling, Helen Hockemeyer, LaDonna Braun, Mary Ellen Mann. THIRD ROW: Kayleen Aumann, Kay Bultemeier, Bonnie Caston, Donna Strahm, Cynthia Fuelling, Rosella Koenneman, Linda Sauers, Louann Fuelling, Cheryl Boerger. FIFTH ROW: Angela Boerger, Dianne Fuhrman, Joan Scheumann, Karen Fuhrman, Lila Anderson, Janice Miller, Jackie Rice, Brenda Crozier, Ann Kruetzman.

# F.T.A.

Dianne Linn was Future Teachers of America advisor. The two members were juniors: Eileen Fritzinger and Janelle Nyffeler.

## M Club

FRONT ROW, Left to Right: Jay Kirchner, Rex Halberstadt, Jan Schroeder, Dennis Reinking, Duane Buuck, Ronald Reinking, John Graves, Elden Fuhrman, Dale Bieberich, Max Fuelling, and Donald Scheumann. BACK ROW, Left to Right: Ted Buuck, Steve Hakes, Elgene Bienz, Bob Brandt, Ken Scherer, Dean Schieferstein, Steve Holle, Jerry Liby, Larry King, Fred Fuelling, Mike Luginbill, Danny Conrad, Bob Liby, Rick Gerbers, John Kukelhan, Mr. Mull, assistant coach; Mr. Elder, coach.

## Jr. Band

FRONT ROW, Left to Right: James Sheets, Danny Shoaf, Dan DeLong, Beverly Kruetzman. SECOND ROW: Linda Springer, Rebecca Rice, Karen McCragg, Kay Krueckeberg. THIRD ROW: Dennis Fairchild, April Mahan, Richard Mahan, Margaret Fritzinger. FOURTH ROW: Farrel Habegger, Michael Brown, Randy Roahrig, Stanley Cress. FIFTH ROW: Sam Ruble, Mark Braun, Greg Luginbill, Dennis Myers. SIXTH ROW: Thomas Reef, Michael Burger. BACKGROUND: Mr. Duckworth, director.

# Band, Color Guard, Drum-Major and Majorettes

President - - - - - - - - - - - - - - DAVE FLEMING
Vice-President - - - - - - - - - DEBBIE STRICKLER
Secretary and Treasurer - - - - - KATHY RAFERT
Librarians - - - - - - - - - - - - ROBERTA KUNKEL
JOYCE RAILING

# Color Guard and Twirlers

FRONT ROW, L. to R.: Barb Rydell, Pat Railing, Susan Bittner, Joyce Railing, Linda Geyer. SECOND ROW, L. to R.: Cheryl Buuck, Mary Heckman, Kathy Lewton, Cindy Durr, Sheryl Boerger, Connie Bultemeyer, Debbie Strickler, Dave Fleming. THIRD ROW, L. to R.: Nancy Fifer, Andi Kuck, Jackie Rice, Judy Fifer, Marge Kolter, Kathy Schieferstein.

The Color Guard and majorettes marched at several parades with the band during the summer and fall. They also participated in the band shows given by the band and at half time at the ballgames. The colorguard and majorettes are chosen by trying out and being judged by the members of the band. This year the majorettes wore gold suits with black braid and the color guard wore white suits and gold braid, which made them look real sharp.

SENIOR MUSIC AWARDS

DISTRICT MUSIC AWARD

SENIOR SWEATER AWARDS

# Graduation

JERRY LIBY - P.T.A. Scholarship

RONALD HABEGGER - Music

Valedictorian

KATHY BUUCK

DIANNE MILLER

Salutatorian

# Awards

KATHY BUUCK - Home Ec and F.H.A.

GLORIA THIEME - Science

# Choir

Left to Right, FRONT ROW: Cindy Boerger, Eileen Fritzinger, Marlene Fritzinger, Nancy Fifer, Susan Bittner, Pamela Nidlinger, Ann Kruetzman, Brenda Crozier, Sheryl Boerger, Judy Myers, Sharon Mann. SECOND ROW: Shirley Scheuman, Linda King, Linda Geyer, Debbie Strickler, Diane Anderson, June Hutchison, Shirley Harkless, Marilyn Biberstein, Roberta Kunkel, Sandra Teeple, Connie Reinking. THIRD ROW: Kathy Rafart, Jean Wolfe, Pat Railing, Barb Lukehart, Ron Habegger, Larry Plumley, Bill Bleeke, Richard Bleeke, Rex Halberstadt, Jerry Knittle, Fred Fuelling. TOP ROW: Danny Conrad, Dave Fleming, Leon Habegger, Mike Luginbill, Bob Spencer, Dave Rice, Alton Thieme, Ricky Gerbers, Bill Hildebrand, Ted Buuck, Dave Weiland. Director, Mr. Duckworth.

# ACTIVITIES

# Behind the Scenes

On the Senior Trip

# Washington

# Commence

# nent — 1964

KATHY RAFERT

Homecoming Queen of 1964

# Queen's Court

Representatives of their classes seated, left to right: Dianne Anderson, Junior; Pat Railing, Senior.

STANDING, top to bottom: Debbie Strickler, Sophomore; Bonnie Caston, Freshman; Connie Reinking, Junior.

# Class of '64 "Hillbilly Weddin'"

JUNIOR CLASS PLAY
Mrs. Rhodes - Director
CAST -
Fritz Bultemeyer
Petty Schroeder
Dave Fleming
Dianne Miller
Donna Reinking
Kathy Lewton
Linda Owens
Paulette Thieme
Dianna King
Margaret Cook
Kathy Buuck
Cindy Durr
Sharon Mann
Cheryl Buuck
Marge Bleeke
Steve Holle
Jerry Liby
Ron Habegger

SENIOR CLASS PLAY CAST

FRONT ROW, Left to Right: Donna Reinking, Dianna King, Andrea Kuck, Mary Ellen Mann, Mary Heckman, Cindy Durr, and Mary Burley. BACK ROW, Left to Right: Mr. Arnold, director, Fritz Bultemeyer, Ronald Habegger, Perry Schroeder, Dave Fleming, Steve Holle, Elgene Bienz, Jerry Liby, Paulette Thieme, and Kathy Buuck.

SENIOR STAGE HANDS

Kenny Scherer, Ben Hebble, John Osborn, Gerold Cook, Bob Brandt, Patty Railing, Gloria Thieme, Kathy Lewton, Marjorie Kolter, and Judy Fifer.

JUNIOR PLAY CAST

FRONT ROW, Left to Right: Jan Schroeder, Fred Fuelling, Rick Gerbers, Richard Bleeke, Mike Luginbill, Rex Halberstadt, Steve Hakes, and John Auer. SECOND ROW, Left to Right: Mr. Banks, director, Barb Rydell, Sandra Teeple, Judy Myers, Eileen Fritzinger, Janelle Nyffeler, Judy Bultemeier, Nancy Fifer, and Cindy Boerger.
'Behind the Scenes' at right of picture were Elden Fuhrmann, Dave Weiland, John Graves, Linda Geyer, Suzann Buuck, Sharon Witte, and Shirley Scheumann.

# Dress Revue

The Monmouth high school gymnasium was the scene of a "Fashion Cruise" held May 13, 1964 by the home economics girls. The girls receiving awards for outstanding garments were from left to right: Debra Roop, Beverly Geyer, Lou Ann Fuelling, Joye Strouse, Susan Bittner, Susan Bunck, Maxine Bulmahn, Sheryl Boerger, Roberta Kinkel, Joan Scheumann and Cindy Fuelling.
First or top award went to Sheryl Boerger, and Susan Bunck was runner up. Judges were Mrs. Richard Linn and Mrs. Paul Moore of Decatur.

# Civil War Essay Contest

Left to Right: Jerry Hakes, Connie Durr, Eileen Fritzinger, Maxine Bulmahn, April Mahan, Marjorie Deam, Connie Reinking.

BEVERLY GEYER
Winner of Spelling Contest

KATHY BUUCK
Home Ec. Award

DRAMATIC AWARD
Donna Reinking
Fritz Bultemeyer

D.A.R. AWARD
Kathy Buuck

ATHLETIC AWARD
Karen Schieferstein
Cheryl Whitman
Pualette Thieme

ART AWARD
Kathy Rafert

# Honor Roll

FRONT ROW, Left to Right: Jerry Liby, Perry Schroeder, Duane Buuck, Ron Reinking, Don Bixler, Bill Bleeke, Dennis Boerger, David Matthews, Namcy Krueckeberg and Angie Boerger. BACK ROW, Left to Right: Dianne Fuhrman, Suzanne Buuck, Cindy Boerger, Janice Miller, Rosie Koenemann, Cindy Fuelling, Linda Sauers, Mary Thieme, LaDonna Brown, Margaret Witte, Kayleen Aumann, Sheila Caston, Maxine Bulmahn, Judy Bultimeier, Connie Fox, Sandra Teeple, Connie Reinking, Mary Burley, Gloria Thieme, Andrea Kuck, Donna Reinking, Kathy Buuck, Janelle Nyffeler, Helen Hockemeyer, Brenda Crozier, Kathy Schieferstein.

Consists of students who made the Honor Roll for three grading periods or more.

# Senior Annual Staff

FRONT ROW, L. to R.: Kathy Buuck, Asst. Business Manager; Cheryl Buuck, Business Manager; Gloria Thieme, Editor; Fritz Bultemeyer, Photographer; Jerry Liby, Sports Editor. BACK ROW, L. to R.: Mr. Robinson, Advisor; Donna Reinking, Picture Editor; Mary Burley, Literary; Sharon Mann, Typist; Marge Kolter, Literary; Cindy Durr, Snapshot Editor; Kathy Lewton, Typist; Janice Hockemeyer, Typist; Marge Bleeke, Snapshot Editor; Paulette Thieme, Asst. Editor.

JUNIOR ANNUAL STAFF L. to R.
Steve Hakes, Business Manager; Cindy Boerger, Picture Editor; Judy Bultemeyer, Snapshot Editor; Connie Reinking, Editor; Fred Fuelling, Sports Editor; Mr. Robinson, Advisor.

SCHOOL REPORTERS

L. to R. Kathy Lewton, Dianna King, Miss Linn, Advisor

# ATHLETICS

DON ELDER - Head coach; basketball, baseball.
BILL MULL - Assistant basketball coach; Head coach; cross country, track.

DANNY CONRAD
Free Throw Champ

JERRY LIBY
Rebound Champ

# Student Managers

Rick Gerbers
Don Bixler
John Kukelham
Bob Liby

Upper Left: Dan with trophy won with a .837 percentage of free throws.

Upper right: Jerry with trophy won for a high of 246 rebounds.

At left: Rick, Don, John, and Bob were the boys behind the team during the basketball season.

STANDING - Ass't Coach Mull, Dan Conrad, Jerry Liby, Steve Holle, Dean Schieferstein, Ken Scherer, Gene Bienz, Coach Elder.
SITTING - Fred Fuelling, Ted Buuck, Mike Luginbill, Steve Hakes, Larry King, Bob Brandt.

"Don't just stand there!"

"Nice Tackle."

"Stick 'em up!"

| | | |
|---|---|---|
| Nov. 1 | -- Adams Central | L |
| Nov. 8 | -- Ossian | L |
| Nov. 15 | -- Hoagland | W |
| Nov. 23 | -- Harlan | W |
| Dec. 6 | -- Decatur Catholic | W |
| Dec. 7 | -- Elmhurst | W |
| Dec. 13 | -- Roanoke | W |
| Dec. 14 | -- Butler | L |
| Dec. 19 | -- Monroeville | W |
| Jan. 3 | -- Geneva | L |
| Jan. 4 | -- Bishop Luers | W |
| Jan. 10-11 | -- Ossian Invitational | L |
| Jan. 17 | -- Berne | W |
| Jan. 24 | -- Lancaster Central | L |
| Jan. 31 | -- Woodland | L |
| Feb. 7 | -- Huntington Twp. | W |
| Feb. 12 | -- Huntington Catholic | W |
| Feb. 14 | -- Montpelier | W |
| Feb. 22 | -- Arcola | W |

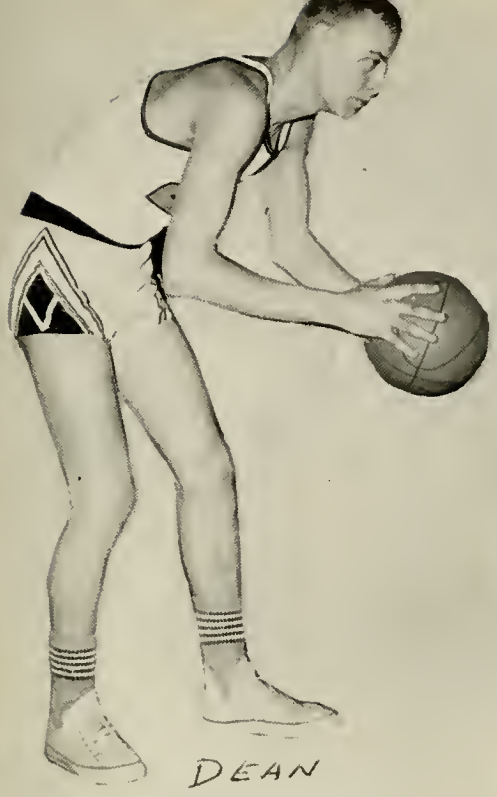

DEAN

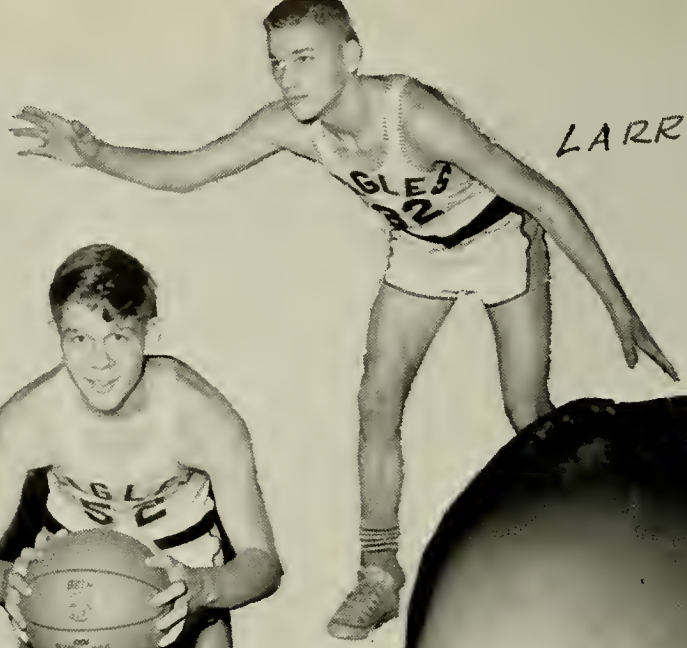

LARRY

FRED

TED

DAN

JERRY

GENE

KEN

STEVE

STEVE

MIKE

BOB

# Junior High Basketball

STANDING - Coach Banks, M. Werling, J. Sheets, L. Compton, R. Journay, T. Irwin, K. Krueckeberg, D. Worthman, C. Gehres. KNEELING - D. Meyers, B. Miller, J. Hakes, D. Singleton, J. Moses, R. Luginbill. CHEERLEADERS - C. Durr, L. Garwood, M. Deam.

D. MILLER K. RAFERT B. RYDELL C. REINKING

Left to Right: Shirley Schuemann, Sandra Teeple, Joyce Railing.

# Reserve Team Cheerleaders

Left to Right: Ann Kruetzman, Roberta Kunkel, Bonnie Caston.

E. W. V. C. ALLSTARS

"This is basketball, not ballet!"

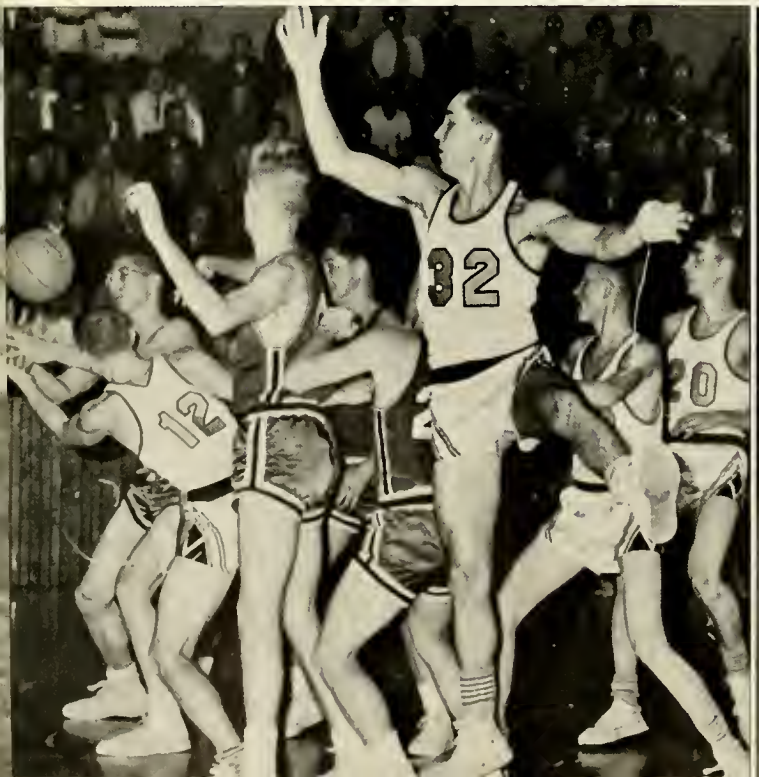


All-Awards Banquet

SUSAN BITTNER
Treasurer

JUDY BULTEMEIER
Secretary

DONNA REINKING
Vice-President

CHERYL BUUCK
President

PEP CLUB OFFICERS FOR 1963-1964

Pep Club members who received pins this year.

Eagle Pep Club

NO. 1 RUNNER

# Cross Country

TOP SEVEN

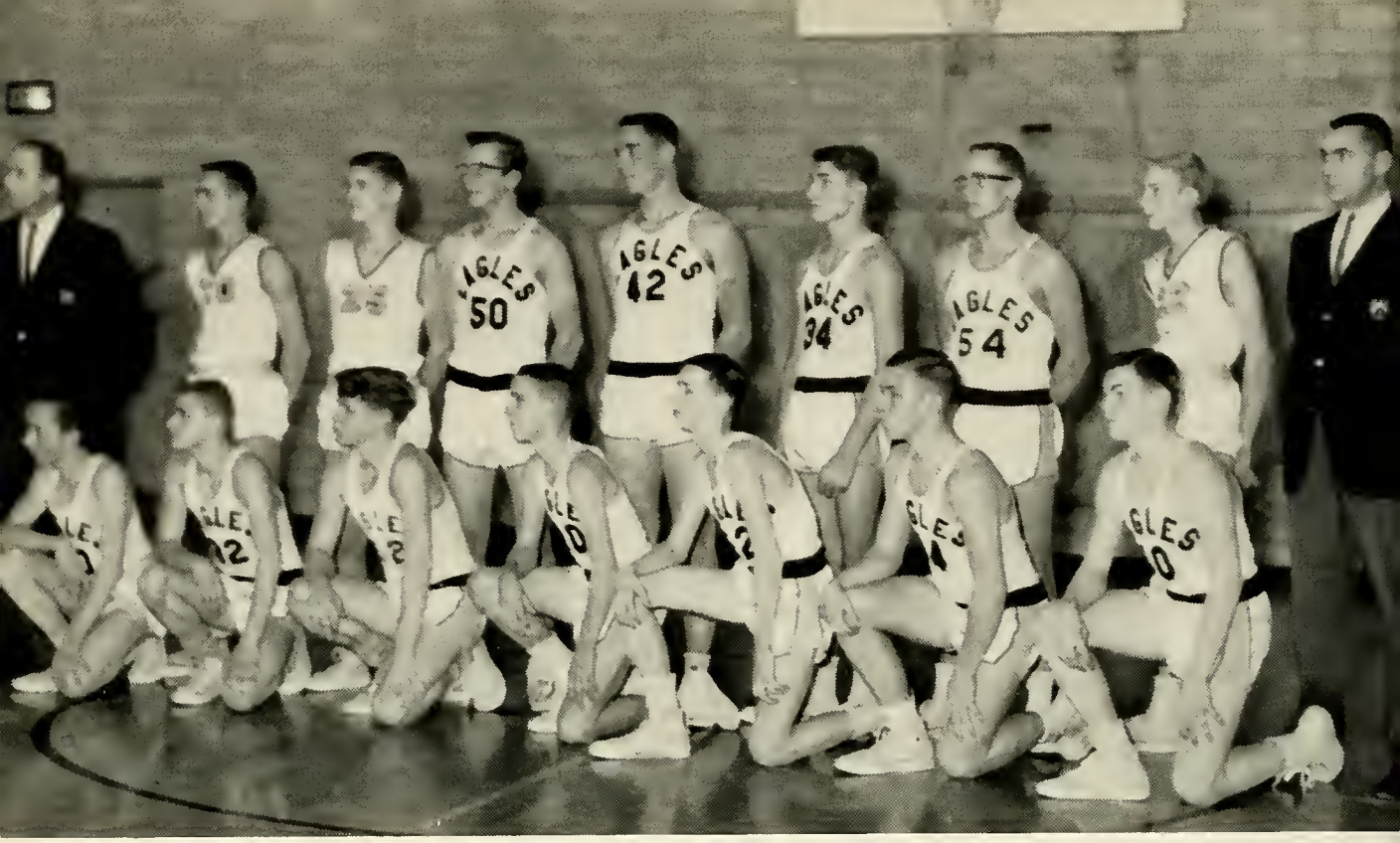


Junior Varsity

Track Team

MIKE

Mike Luginbill led the Eagles with a .400 batting average.

GENE

# Baseball Team

KEN

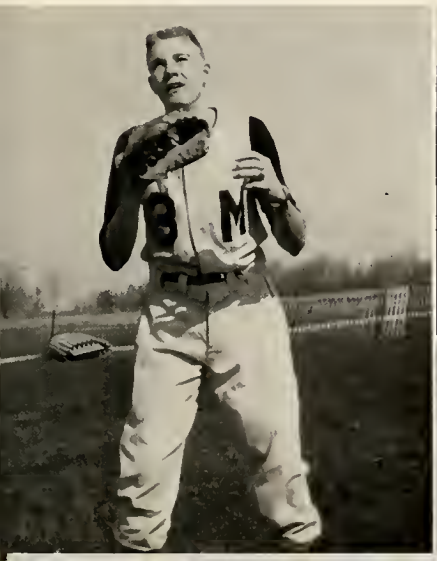

FRED

DEAN

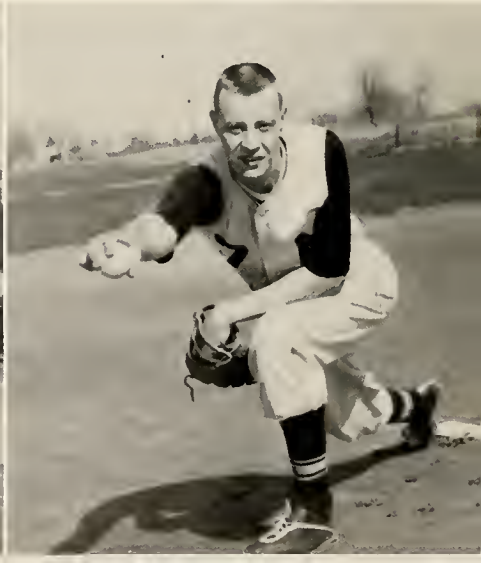

SCHOOL BOARD: Dr. James M. Burk, Clarence Bultemeier, Secretary; G. M. Grabill, Superintendent; Herbert N. Banning, President; Louis Krueckeberg, Vice-President; Richard J. Macklin, Treasurer.

# Behind

SCHOOL SECRETARY

Betty Ripley

GUIDANCE COUNSELOR - Dorothy Schnepf
SPEECH AND HEARING - Nancy Bennett
DIRECTOR OF GUIDANCE - Deane Dorwin

SEATED, Left to Right: Connie Bultemeyer, Gloria Thieme, Paulette Thieme, Nellie Campbell, Mary Burley and Connie Fox. STANDING, L. to R.: Mrs. Marge Brentlinger, Mrs. Ruth Seaman, Fritz Bultemeyer, Mike Luginbill, Don Schieferstein, and Larry King.

KITCHEN HELP

The stars of the kitchen and champion dishwashers were Don Schieferstein and Fritz Bultemeyer. It has been many a year before the Monmouth's School kitchen has been graced by boy dishwashers. Thank you, helpers, for a job well done.

# the Scenes

COOKS

This year we were served many nutritious and delicious lunches in our cafeteria. In addition, they had to see that we had No. "A" lunches according to state requirements.

# Janitor and His Helper

Walt Wiseman, front; and his son Larry Wiseman.

It's their job to keep the school neat and clean. They tend to the furnace, and do many other jobs that come up every day. All in all they keep Monmouth looking spic and span.

# Bus Drivers — FOR GOOD 'OLE MONMOUTH HIGH INCLUDE:

Left to Right: Richard Scheumann, Fred Kunkle, Don Grote, Irwin Worthman, Otto Boerger, Bill Susdorf, Ralph Mankey, Bill Aumann, and Ami Miller.

# FACULTY

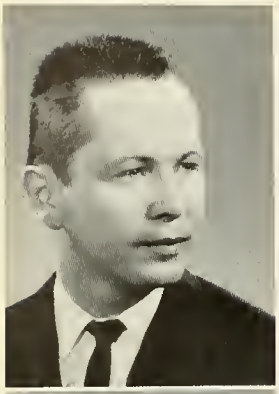

SHERMAN ARNOLD

Commercial
English
Indiana University, B.S.

ROBERT BANKS

Fifth Grade
Tennessee Tech., B.S.

EARL E. DAWALD

Sixth Grade
Valparaiso Univ., L.L.B.
Indiana Univ., M.S.

BRADLEY DUCKWORTH

Music
Taylor University
B.S. in Music Ed.

DONALD ELDER

Economics
Government
Physical Education
Ball State, B.S., M.A.

MARJORIE FIFER

Third Grade
Ball State, B.S.

ROXANN GUMP

First Grade
Manchester College
Elementary Ed., B.S.

VERA HARRIS

Second Grade
Univ. of Chicago,
Ph.B.

CLARK KOLP

U.S. History
General Math.
Miami Univ., B.S.
Univ. of Vermont
Univ. of Miami
Capital Univ.

JANE REED

Home Economics,
Phys. Ed.
Ball State, B.S.

NORMAN KUHN

Shop
Chico State College,
Chico, California
Industrial Arts Ed.,
A.B., M.A.

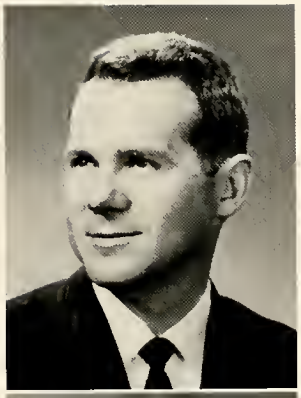

JAMES T. ROBINSON

Library, Art
Ball State
Univ. of Miami
Portland State, Oreg.
Indiana University

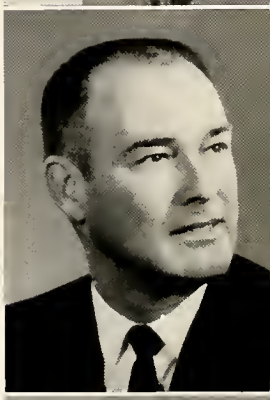

DIANNE LINN

English
Hanover College
Indiana University
St. Francis College,
A.B.

BRICE SMITH

Physics
Math
Indiana University,
A.B., M.A.

WILLIAM MULL

Health
Social Studies
English
Assistant Coach
St. Francis College
Hillsdale College, A.B.
Ball State
Indiana Univ.

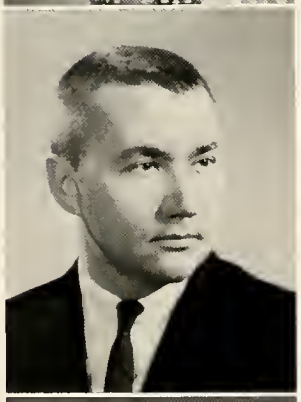

ROBERT E. SHOEMAKER

General Science
Chemistry
Agriculture
Manchester College
Purdue Univ., B.S.
Kansas State
Teacher's, M.S.

GLORIA NELSON

Fourth Grade
Valparaiso Univ., B.S.

AGNES YAGER

Shorthand, Latin II,
German I, Typing I
Indiana Univ.,
A.B., M.A.

## Senior Officers

President ---------- DEAN SCHIEFERSTEIN
Vice-President ---------- PERRY SCHROEDER
Secretary ---------- KATHY RAFERT
Treasurer ---------- KATHY BUUCK
Sponsor ----------MR. SHERMAN ARNOLD

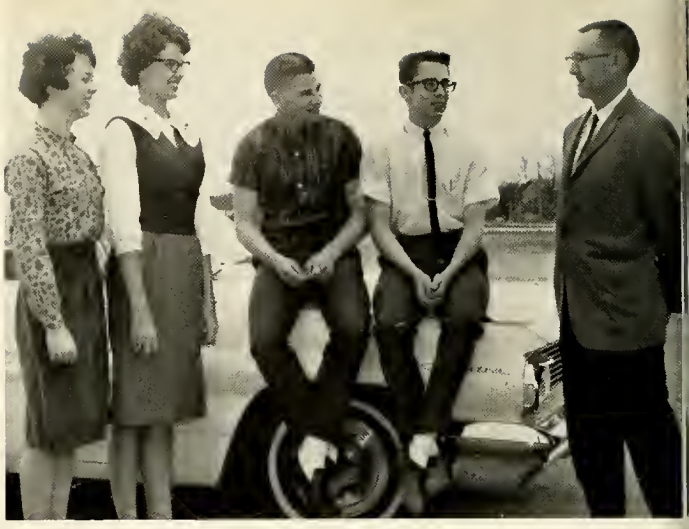

## Junior Officers

President ----------STEVE HAKES
Vice-President ---------- JAN SCHROEDER
Secretary ---------- SANDRA TEEPLE
Treasurer ---------- SHIRLEY SCHEUMANN
Sponsor ---------- MR. ROBERT SHOEMAKER

## Sophomore Officers

President ----------DUANE BUUCK
Vice-President ---------- SHEILA CASTON
Secretary ---------- KRISTINE FUELLING
Treasurer ---------- LADONNA BRAUN
Sponsor ---------- MR. BRICE SMITH

## Freshman Officers

President ----------RON REINKING
Vice-President ---------- DON SCHEUMANN
Secretary ----------JACKIE RICE
Treasurer ----------BONNIE CASTON
Sponsor ---------- MISS DIANE LINN

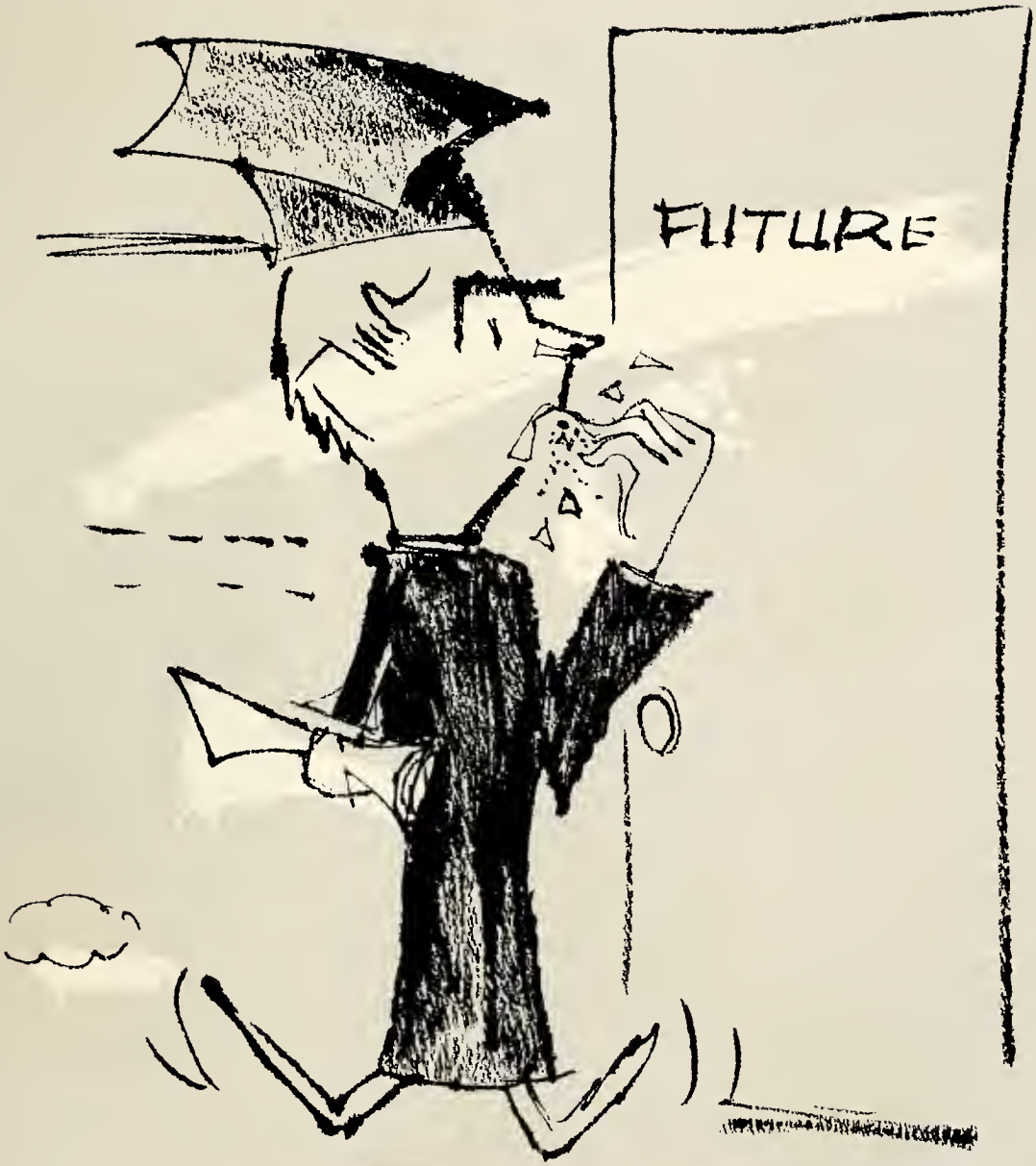


# SENIORS

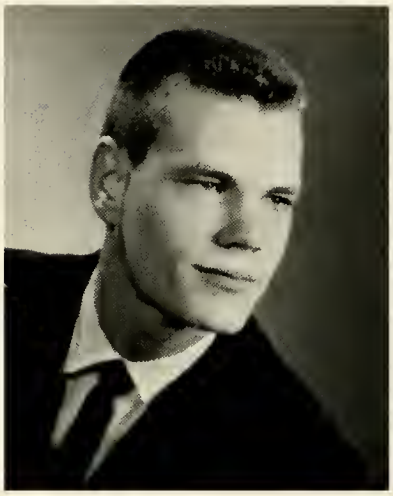

ELGENE BIENZ

Varsity Basketball 3, 4
Baseball 1, 2, 3, 4
Class Vice-President 1
Student Council 2, 3, 4
M-Club 1, 2, 4
Class Play 4

MARJORIE BLEEKE

Pep Club 2, 3, 4
Library Club 3, 4
Annual Staff 4
Class Play 3

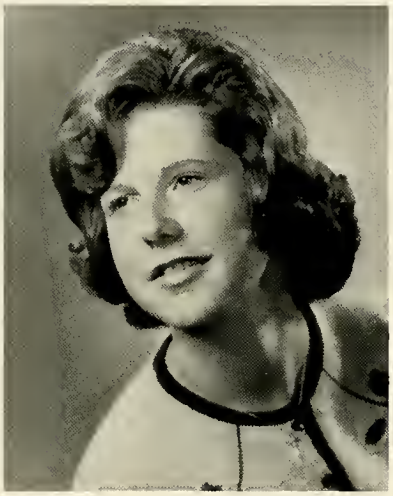

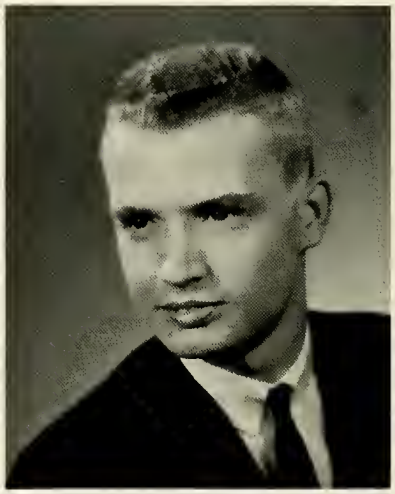

BOB BRANDT

Varsity Basketball 2, 3, 4
Track 2, 3
Cross Country 2, 3
Student Council 3, 4
M-Club 2, 3, 4

MARY BURLEY

Pep Club 1, 2, 3, 4
Library Club 1, 2, 3
Annual Staff 4
Class Play 4
Choir 2, 3

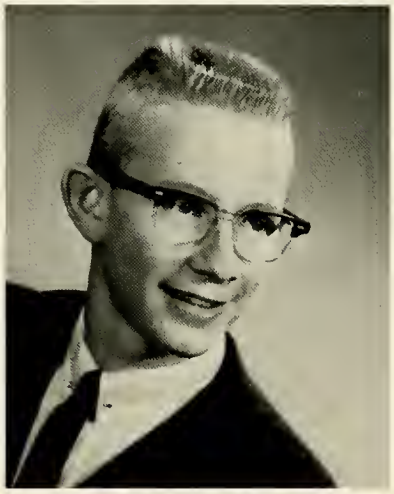

FRITZ BULTEMEYER

Audio-Visual Club 3, 4
Class Play 3, 4
Dramatics Award 4
Annual Staff 4
F.F.A. 3
Library Club 1
Pep Club 1, 2, 3, 4
Student Council 1

KATHY BUUCK

County Volleyball 2
F.H.A. 1, 2, 3, 4
D.A.R. 4
Home Ec. Award 3
Class Play 3, 4
Class Vice-President 2
Class President 3
Class Treasurer 4

CHERYL BUUCK

F.H.A. 1, 2, 3, 4
Pep Club 2, 3, 4
Library Club 4
Annual Staff 3, 4
Class Play 3, 4
Choir 2
Band 4
Color Guard 4

NELLIE CAMPBELL

Library Club 1, 2
Audio-Visual Club 3
Speech Award 4

PHYLLIS COMPTON

Pep Club 4

GERALD COOK

F.F.A. 1
Pep Club 2

CINDY DURR

F.H.A. 1,2
Student Council 2
Pep Club 1,2,3,4
Annual Staff 4
Class Play 3,4
Color Guard 4
Choir 2
Band 4

JUDY FIFER

F.H.A. 1,2
Pep Club 1,2,3,4
Color Guard 4
Choir 1,2
Band 4

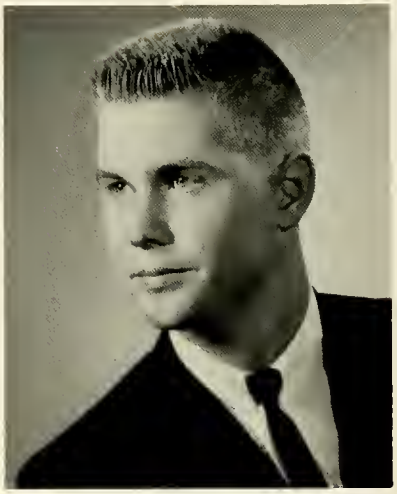

DAVE FLEMING

Varsity Basketball 3
Volleyball 2
County Band 3
Baseball 2,3
Audio-Visual Club 3
M-Club 2,3
Class Play 3,4
Band 1,2,3,4
Choir 1,2,3,4

BEN HEBBLE

RONALD HABEGGER

Band 1,2,3,4
Choir 1,2,3,4
Class Play 3,4
County Band 1,3
Pep Club 2
Audio-Visual Club 3
Library Club 2,3

JANICE HOCKEMEYER

F.H.A. 1, 2, 3
Pep Club 1, 2, 3, 4
Choir 3
Library Club 3, 4
Annual Staff 4
County Volleyball 1

MARY HECKMAN

F.H.A. 1, 2, 3, 4
Class Play 4
Pep Club 2, 3
Color Guard 4
Choir 2
Band 4

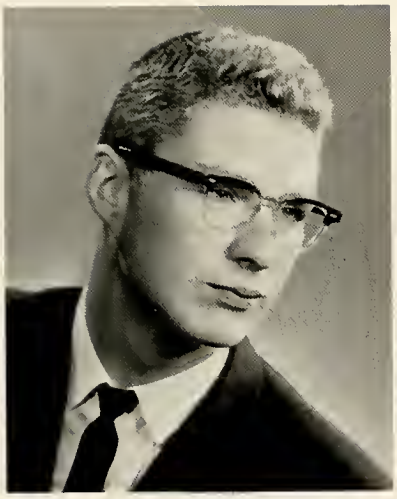

STEVE HOLLE

Varsity Basketball 3, 4
Baseball 2, 3, 4
Cross Country 4
County Volleyball 2
F.F.A. 3, 4
Audio-Visual Club 3, 4
M-Club 2, 3, 4
Class Play 3, 4

DIANNA KING

County Choir 2
School Reporter 4
Safety Patrol 2, 4
Class Play 3, 4
Band Award 3
Band 2, 3
Choir 2, 3, 4
Pep Club 1, 2

MARJORIE KOLTER

F.H.A. 1, 2
Pep Club 12, 3, 4
Band 4
Choir 1, 2
Color Guard 4
Annual Staff 4

KATHY LEWTON

Annual Staff 4
Class Play 3
Band 4
Pep Club 1, 2, 3, 4
Choir 2, 3
Library Club 1, 3
F. H. A. 1, 3
Color Guard 4
School Reporter 4

ANDREA KUCK

Pep Club 3, 4
Library Club 4
Class Play 4
Color Guard 4
Band 4

JERRY LIBY

Varsity Basketball 3, 4
Baseball 2, 3, 4
Track 1, 2, 4
Cross Country 1, 2, 3, 4
F. F. A. 3
M-Club 1, 2, 3, 4
Annual Staff 4
Class Play 3, 4

SHARON MANN

Choir 2, 3, 4
Pep Club 4
Class Play 3
Annual Staff 4

MARY ELLEN MANN

F. H. A. 1, 2, 3, 4
Pep Club 1, 2, 3, 4
Class Play 3, 4
Safety Patrol 3, 4
Library Club 1, 3
Choir 1, 2, 3
Band 1

JOHN OSBORN

Library Club 1
F.F.A. 4

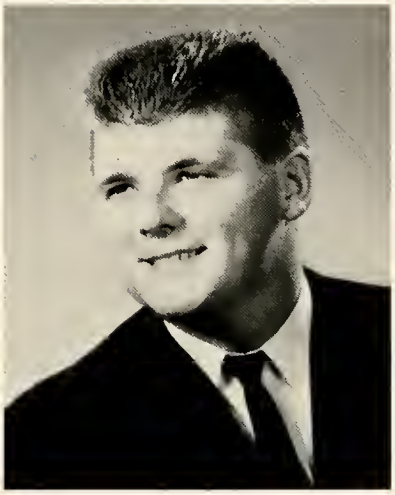

DIANNE MILLER

F.H.A. 1
Majorette 1, 2, 3, 4
Homecoming Court 3
Varsity Cheerleader 4
Reserve Cheerleader 3
Student Council 4
Pep Club 1, 2, 3, 4
Library Club 3, 4
Band 1, 2, 3, 4
Choir 1, 3
Art Award 1
Band Award 1, 2, 3

KATHY RAFERT

Volleyball (County) 1, 2
County Band 3
F.H.A. 1
Homecoming Court 1, 3, 4
Varsity Cheerleader 4
Reserve Cheerleader 2, 3
F.T.A. 1
Class Secretary 1, 2, 3, 4
Pep Club 1, 2, 3, 4
Annual Staff 4
Band and Choir 1, 2, 3, 4
Art Award 4
Band Award 1, 2, 3

PAT RAILING

F.H.A. 1, 2, 3
Majorette 2, 3, 4
Homecoming Court 4
Pep Club 1, 2, 3, 4
Band and Choir 2, 3, 4
Band Award 4

DONNA REINKING

Student Council 1
Pep Club 2, 3, 4
Annual Staff 3, 4
Dramatics Award 4
Class Play 3, 4

DENNIS RICE

Transferred from
Richmond, Indiana

KENNETH SCHERER

Basketball 3, 4
Baseball 1, 2, 3, 4
F.F.A. 3, 4
Class Play 4
M-Club 1, 2, 3, 4

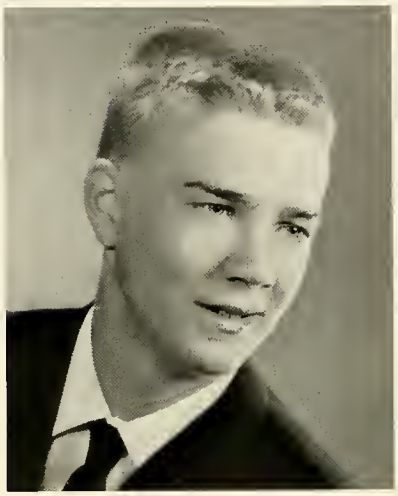

DEAN SCHIEFERSTEIN

Baseball 1, 2, 3, 4
Varsity Basketball 2, 3, 4
M-Club 1, 2, 3, 4
F.F.A. 3, 4
Class President 1, 2, 4

PERRY SCHROEDER

Class Play 3, 4
Audio-Visual Club 3, 4
Class Vice-President 4

ELIZABETH SCHROCK

GLORIA THIEME

Pep Club 2, 3, 4
Library Club 3, 4
Annual Staff 3, 4

PAULETTE THIEME

Pep Club 3
Annual Staff 4
Class Play 3, 4
Library Club 3
Phys. Ed. Award 4

LEA JEAN WOLFE

F.H.A. 2
Color Guard 4
Pep Club 1, 2, 4
Choir 2, 3, 4
Band 4

Who's the class "Romeo"--Elgene Bienz
Who's the "Hoagland Girl"--Marjorie Bleeke
Who sleeps like "Rip Van Winkle"--Bob Brandt
Who's the "Cradle Robber"--Fritz Bultemeyer
Who's the "Dairy Queen"--Mary Burley
Who does Elder pester--Cheryl Buuck
Who's the "Engaged One"--Kathy Buuck
Who's the "Kitchen Helper"--Nellie Campbell
Who likes Geneva guys--Phyllis Compton
Who's working on "Lung Cancer"--Gerald Cook
Who likes "Bonnevilles"--Cindy Durr
Who's the "Undecided One"--Judy Fifer
Who has a beat up '56 Ford--Dave Fleming
Who's got a "Permanent Wave"--Ron Habeggar
Who works at Kroger's--Ben Hebble
Who's going to be a nurse--Mary Heckman
Who's the "Teeple Typer"--Janice Hockemeyer
Who's going to be a farmer--Steve Holle
Who's the class "Giggler"--Dianna King
Who's the "Klippie Kid"--Marjorie Kolter
Who's the "Nerve Pill"--Andrea Kuck
Who hates "Bucket Seats"--Kathy Lewton
Who's the "Jealous Lover"--Jerry Liby
Who likes the "Pink Fink"--Mary Ellen Mann
Who likes a "Geneva Guy"--Sharon Mann
Who's the head majorette--Dianne Miller
Who's the class "Lazy Bones"--John Osborn
Who;s the "Beauty Queen"--Kathy Rafert
Who's the "New Arrival"--Dennis Rice
Who has the most clothes--Pat Railing
Who's the "Catalina Cat"--Donna Reinking
Who's the "Ping Ponger"--Ken Scherer
Who's another "Wilt the Stilt"--Dean Schieferstein
Who's the class "Mother"--Liz Schrock
Who's the "Big Whiz"--Perry Schroeder
Who's sick of "Shots"--Gloria Thieme
Who falls asleep at the wheel--Paulette Thieme
Who's the "Quiet, Smiling One"--Jean Wolfe

CLASS MOTTO

"Not Finished, Just Begun"

CLASS FLOWER

Carnation

CLASS COLORS

Mint Green and White

I, Elgene Bienz, will my ability to be a good artist to Joan Blume and my Chev-Buic-Ford (Chevy) to Dennie Reinking.

I, Marjorie Bleeke, will my ability to go to the Hayloft every Saturday night to any person who likes to dance and who likes Hoagland guys.

I, Bob Brandt, will my "hot chevy" to Mr. McConaha and my basketball ability to Larry Plumley.

I, Fritz Bultemeyer, will my age (17) to Judy Anderson, my speed at drying dishes to Don Schieferstein, my driving ability to Jan Schroeder, my fear of girls to Don Bixler, and my artistic ability to Mr. Robinson.

I, Mary Burley, being of questionable sound body and mind, bestow to Nancy Workinger my athletic ability and my ability to get out of study halls to any Junior who can't stand quiet study halls.

I, Cheryl Buuck, will my ability to study in study hall to Duane Schuller, and my height to Shirley Scheumann.

I, Kathy Buuck, will all my accomplishments in my four years of high school to the Freshmen, and to all the Seniors, my friendship always.

I, Nellie Campbell, will my job of working in the school cafeteria to Connie Bultemeyer, and Connie Fox, and my ability to receive average grades to any Freshman who has the energy to do so.

I, Phyllis Compton, will my ability to get along with the teachers to anyone who gets in trouble with them.

I, Gerald Cook, will my '57 Chevy to anyone that can keep it in one piece, and my ability of having accidents to Jay Kirchner.

I, Cindy Durr, will my shyness around boys to Joyce Railing and my speech book to any Junior that has enough courage to use it.

I, Judy Fifer, will my quietness to Debbie Strickler and Barb Rydell, my bookkeeping book to anyone who can understand it, and my ability to behave myself at work to John Auer.

I, Dave Fleming, will my ability to be Drum Major to any person who cares to try it.

I, Ron Habegger, will my ability to play a bass clarinet to any idiot who does not want a challenge in playing an instrument and my ability not to drive to school to Jerry Knittle when he is sixteen and one month.

I, Ben Hebble, will my ability to stay sober to Dan Conrad.

I, Mary Heckman, will my ability to get along with Mr. Arnold to Gary Jeffrey and my baby sitting job to anyone with nerves of steel.

I, Janice Hockemeyer, will my quietness and good behavior to Jackie Rice and my job on Annual Staff to any Junior who wants it.

I, Steve Holle, will my gym shoes to anybody that can squeeze into a size 12, and my ability to eat chicken and steak to Danny Conrad and Steve Hakes.

I, Dianna King, will my ability of not screaming in the halls to Kathy Schieferstein and my help to Betty in the office to some willing but crazy Freshman.

I, Margie Kolter, will my ability to dance to anyone with a lot of energy, my fun in 4th period study hall to Debbie Strickler and a certain guy from Marion to no one.

I, Andrea Kuck, will my ability to behave in second period study hall to Don A. Scheumann.

I, Kathy Lewton, will my ability to get along with Mr. McConaha to anyone who can't, and to some of the Sophomores, my ability to act like a Senior when I am a Senior.

I, Jerry Liby, will my last name to a certain and wonderful senior girl, and my height to Don Alan Scheumann.

I, Mary Ellen Mann, will my contact lenses to anyone who can find them when they're lost; and to the Juniors the fun and privilege of being Seniors.

I, Sharon Mann, will my ability to get through four years of high school to any Freshman who needs it.

I, Dianne Miller, being in a sound state of confusion, will my cold hands and black eyebrows to Karhy Schieferstein and my one dimpled knee and shortness to Karen Schieferstein.

I, John Osborn, will my ability to get removed from art class to Dave Weiland and I do further will my '57 Chevy to Gene Bienz.

I, Kathy Rafert, will to any Freshman a happy four years, and to Mr. Robinson, a very large art class next year.

I, Pat Railing, will my ability to twirl to Sheryl Boerger, and my baton to Kathy Schieferstein.

I, Donna Reinking, will my job as Picture Editor to Cindy Boerger, and my ability to talk, to my brother Ron.

I, Dennis Rice, will my tight pants to Ann Kruetzman and my thanks to everyone who made it possible for me to attend M.H.S.

I, Ken Scherer, will my ability of not smoking to Jerry Knittle, and my ability to sleep in study hall to anyone who can put up with Mr. Robinson's torture tactics.

I, Dean Schieferstein, will my ability to stay sober to Danny Conrad and my Princeton haircut to Mr. Elder.

I, Perry Schroeder, will my speech ability to any bashful, tongue-tied Junior, and my Algebra grades to Mike Luginbill.

I, Gloria Thieme, will to all the Freshmen the fun and knowledge I have gained in my four years of high school.

I, Paulette Thieme, will my ability to come to school on every day to any Freshman who is willing to try, and my kitchen job to anyone who can dish out their share.

I, Jean Wolfe, will my tallness to Connie Bultemeyer, and my quietness to Jackie Rice.

I, Liz Schrock, will my ability to appreciate all that the teachers have done for me in three years that I have been at Monmouth to the future student body of our school.

We, the class of 1964, have hereby made and published this our last will and testament. To the faculty - the pleasure of being rid of us. To the class of '65 the fun of being Seniors. To the class of '66 - the good will of the teachers. To the class of '67 - the patience to wait the three years till they are Seniors.

MOST VERSATILE
Elgene Bienz
Donna Reinking

CLASS CLOWN
Fritz Bultemeyer
Andrea Kuck

MOST LIKELY TO SUCCEED
Perry Schroeder
Mary Heckman

BEST SPORT
Kenny Scherer
Judy Fifer

PRETTIEST and
MOST HANDSOME
Pat Railing
Bob Brandt

MOST ATHLETIC
Paulette Thieme
Dean Schieferstein

MOST STUDIOUS
Gloria Thieme
Jerry Liby

MOST COURTEOUS
Kathy Rafert
Ron Habegger

MOST DEPENDABLE
Sharon Mann
Steven Holle

MOST FRIENDLY
Cindy Durr
Dennis Rice

HERE I COME!

CUTIE-PIE.

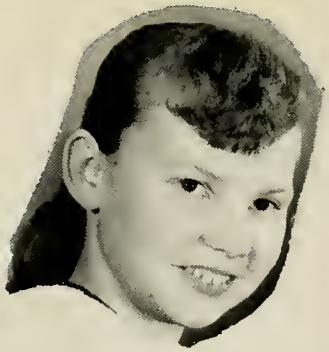

MIRROR - MIRROR

"CHICKEN?"

DIMPLES

"INNOCENT"

MUST BE LOVE!

AH, GO AHEAD!

DEVIL IN DISGUISE

"FUNNY FACE"

SHOULD I TRY IT

# JUNIORS

# Class

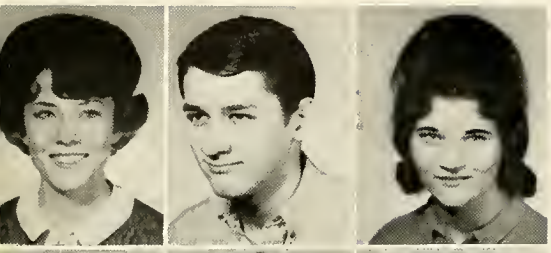

Diane Anderson
John Auer
Marilyn Biberstein

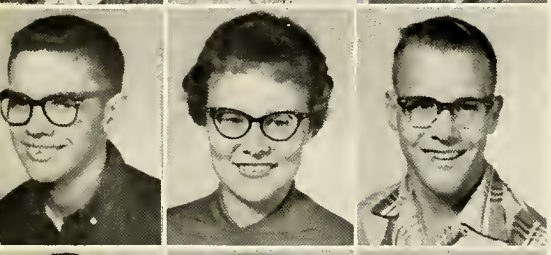

Dale Bieberich
Susan Bittner
Richard Bleeke

Picture
Not
Available

Joan Blume
Cynthia Boerger
Maxine Bulmahn
Judy Bultemeier

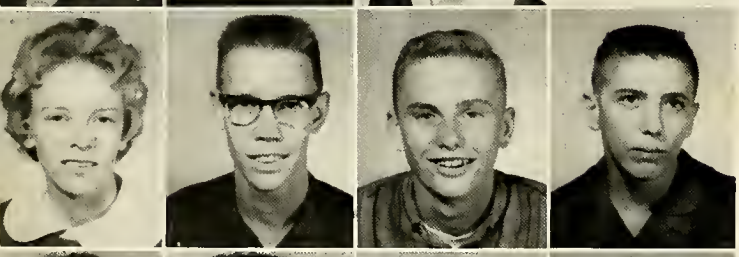

Suzann Buuck
Ted Buuck
Danny Conrad
Gary Erxleben

Darlene Fawbush
Nancy Fifer
Eileen Fritzinger
Fred Fuelling

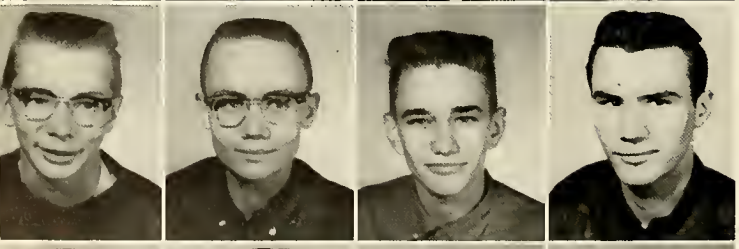

Eldon Furhman
Max Fuelling
Stanley Furhman
Terry Garwood

Rick Gerbers
Linda Geyer
John Graves
Steve Hakes

# of '65

Rex Halberstadt
Sherryl Heckman
Vernon Heckman

Gary Jeffery
Pat Kelly
Jay Kirchner

Larry King
Nancy Krueckeberg
Bob Liby
Mike Luginbill

Jerry Miller
Judy Myers
Pamela Nidlinger
Janelle Nyffeler

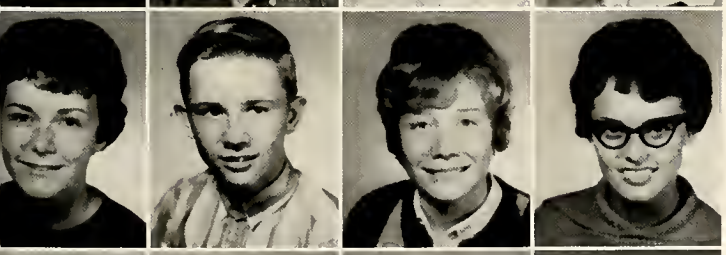

Connie Reinking
Leonard Rekeweg
Barbara Rydell
Shirley Scheumann

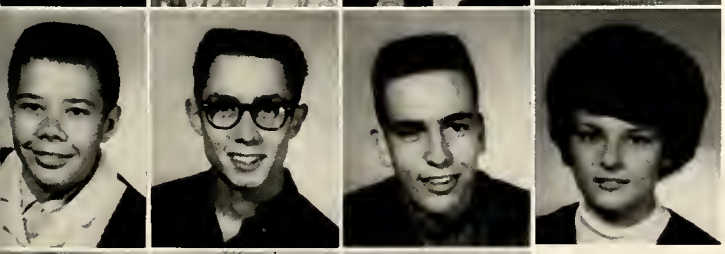

Don Schieferstein
Jan Schroeder
David Weiland
Sharon Witte

Barbara Werling
Sandra Teeple
Duane Schuller

I HAVE A ROLLER PERM.

GOSH !!

BATHING BEAUTY

NOT AGAIN !

ME CURLY,
YOU WHO ??

WHO'S HE ??

YA DON'T SAY !!

DITCH IT – FAST !!

STARRY EYED

# SOPHOMORES

# Class

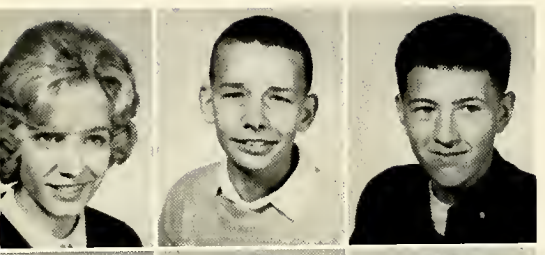

Lila Anderson
Tom Aumann
Don Bixler

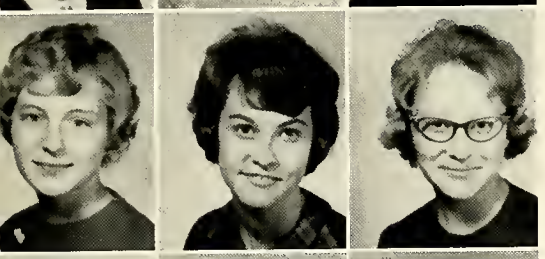

Sheryl Boerger
LaDonna Braun
Connie Bultemeyer

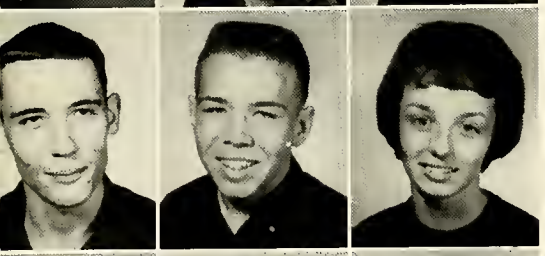

Donald Bultemeier
Duane Buuck
Sheila Caston

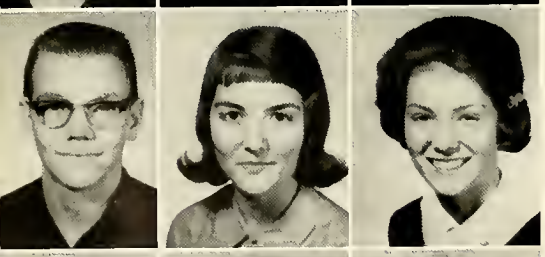

Kenny Folk
Connie Fox
Marlene Fritzinger

Karen Fuelling
Kristine Fuelling
Margene Fuelling

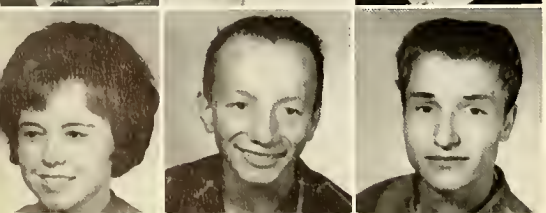

Karen Fuhrman
Ronald Fuhrman
Leon Habegger

of '66

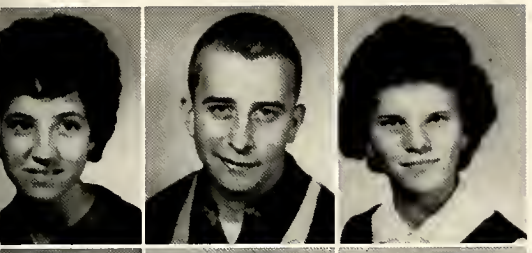

Karen Garwood
Bill Hildebrand
Helen Hockemeyer

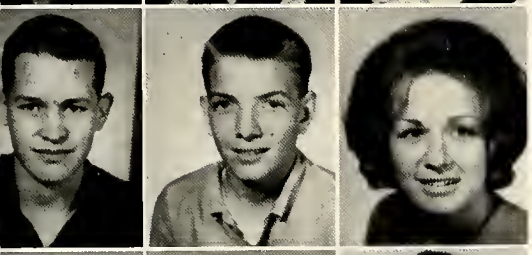

Randall Kuck
John Kukelhan
Roberta Kunkel

Barbara Lukehart
Irene Martz
Janice Miller

Larry Plumley
Joan Scheumann
Karen Schieferstein

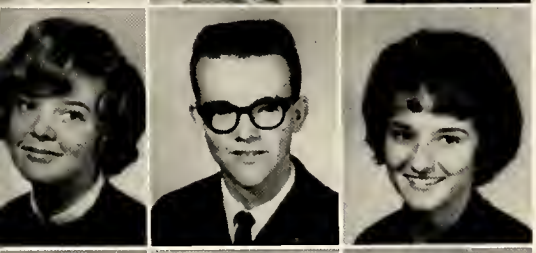

Kathy Schieferstein
Robert Spencer
Debbie Strickler

Joyce Strouse
Alton Thieme
Margaret Witte

MOM, WHERE
S THE FAIRY?

DON'T BE SCARED.

AM I NOT ADORABLE?

MAN, WHAT FUTURE.

SMILE! YOURE ON CANDID CAMERA.

FOUR OF A KIND

LOSE SOMETHING??

SLIPS DON'T COUNT

WHAT A DAY!

AW, SHUCKS!

FRESHMEN

Lance Anderson

# Class

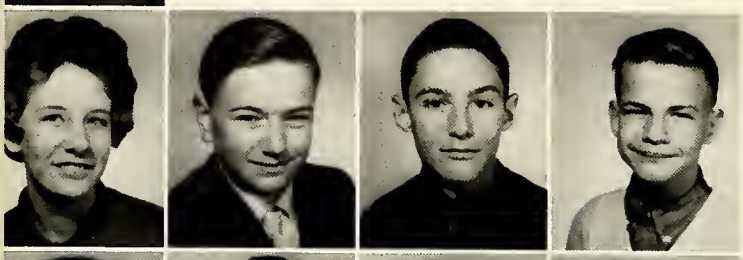

Kayleen Aumann
Robert Baughman
Ricky Bertsch
William Bleeke

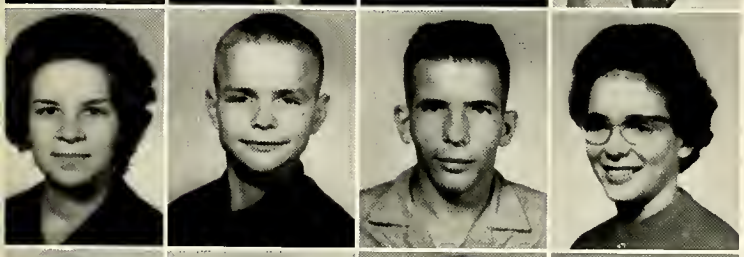

Angela Boerger
Dennis Boerger
Steve Breiner
Susan Breiner

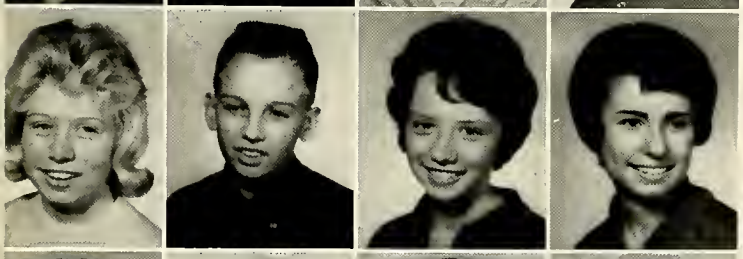

Kay Bultemeier
Allen Buuck
Bonnie Caston
Brenda Crozier

Myles Foreman
Louann Fuelling
Cynthia Fuelling
John Fuelling

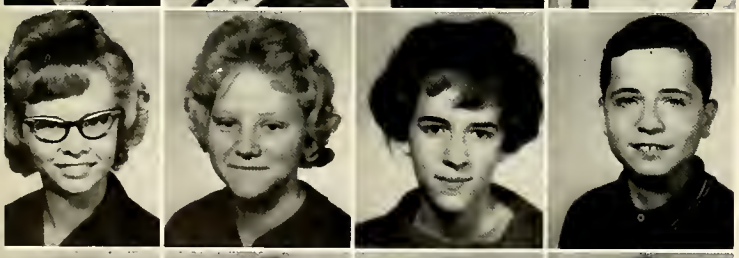

Dianne Fuhrman
Tanya Garwood
Mary Gerke
Ronald Girod

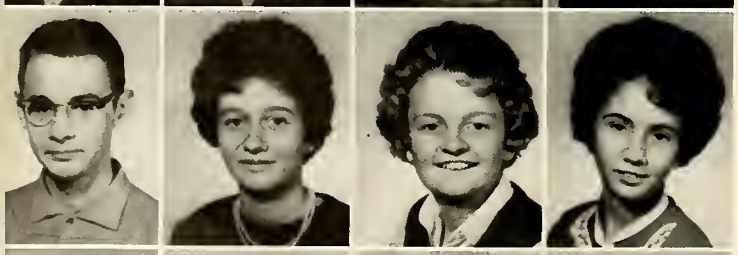

Larry Harkless
Shirley Harkless
Sandy Heckman
Laverne Hoffman

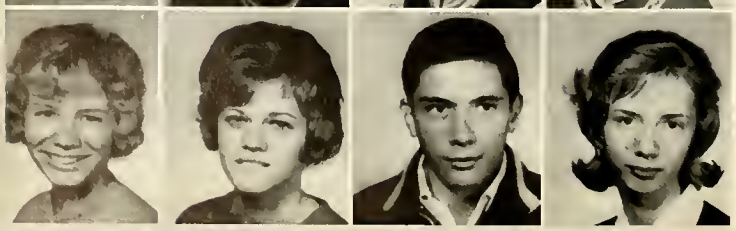

June Hutchison
Linda King
Jerry Knittle
Rossella Koenneman

of '67

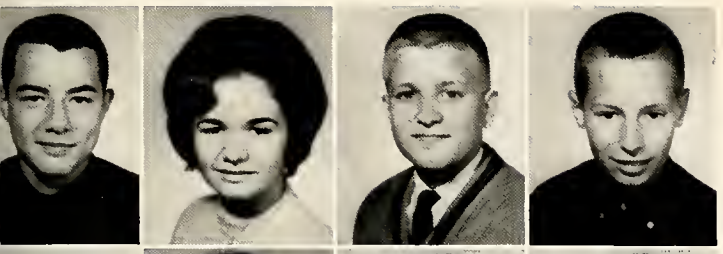

Jimmy Kolter
Ann Kruetzman
Noel Kuck
Larry Macke

David Matthews
Sandra Miller
Steve Miller
Joyce Railing

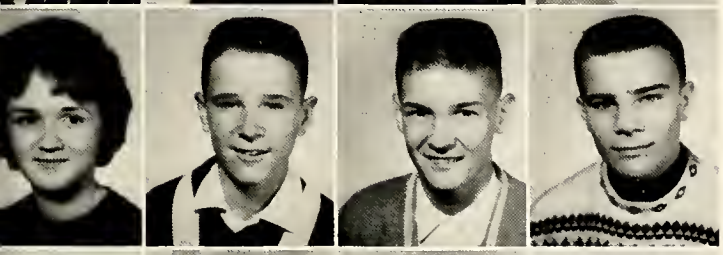

Linda Reinhart
Dennis Reinking
Ronald Reinking
David Rice

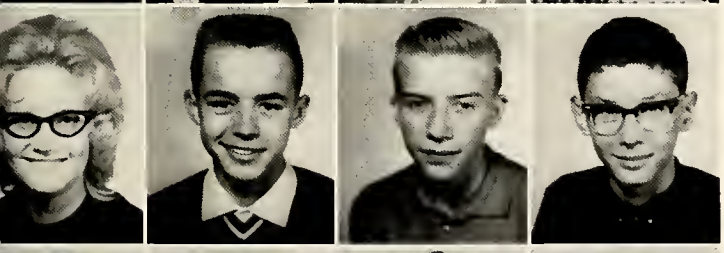

Jackie Rice
Donald A. Scheumann
Donald E. Scheumann
Wayne Scherry

Barbara Selking
Lynn Selking
Linda Souer
Jerry Steiner

Donna Strahm
Floyd Strouse
Mary Thieme
Phyllis Thieme

Brenda Werling
Richard Whitman
Larry Wiseman
Nancy Workinger

STOP THE MUSIC!

WHOS THE NEW BOY?

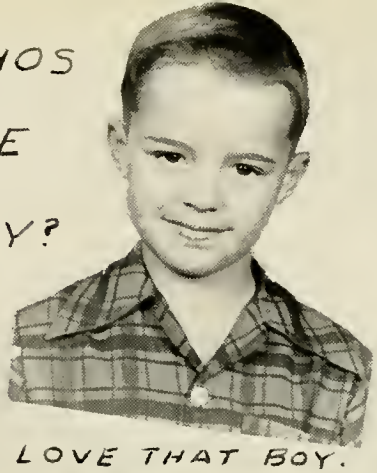

LOVE THAT BOY.

UM-M-M-M.

YER CUTE!

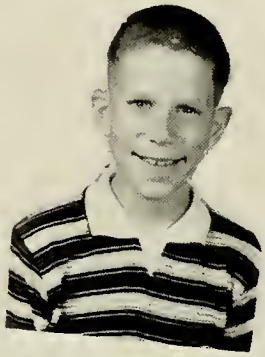

AIN'T IT GREAT?

I'M NEXT!

WELL!!

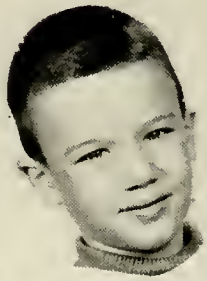

WHAT DO YOU THINK FELLOWS?

YOU DON'T SAY?

CURLY LOCK

THE SWINGIN' FOUR

WHERE'S MAX?

DO I REALLY HAVE A CHANCE

# JUNIOR HIGH

President: RON LUGINBILL
Vice-President: CARL GEHRES
Secretary: CHERYL GEHRES
Treasurer: GERI LEWTON
Sponsor: MR. MULL

President: JERRY HAKES
Vice-President: KIM KRUECKEBERG
Secretary: DEAN SINGLETON
Treasurer: RON JOURNAY
Sponsor: MR. KOLP

I give my pledge as an American to save and faithfully to defend from waste the natural resources of my country - its soil and minerals, its forests, waters and wildlife.

FIRST ROW, Left to Right: Susan Beery, Trella Mann, Carol Beihold, Sandra Nyffeler, Linda Roop, Cheryl Gehres. SECOND ROW, Left to Right: Kay Krueckeberg, Debra Roop, Rebecca Rice, Mr. DaWald - sponsor, Carl Gehres, Richard Mahan.

# Eighth Grade

MR. KOLP, Teacher

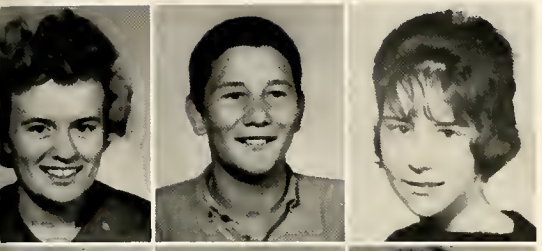

Phyllis Burger
Loran Compton
Marjorie Deam

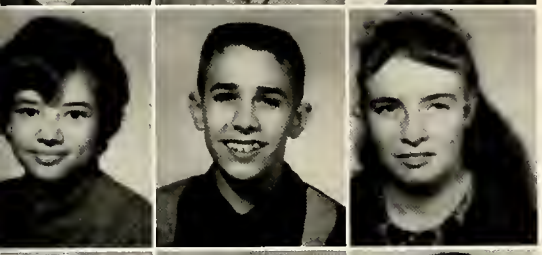

Beverly Geyer
Jerry Hakes
Debra Harkless

Timothy Irvin
Ronald Journay
Kim Krueckeberg

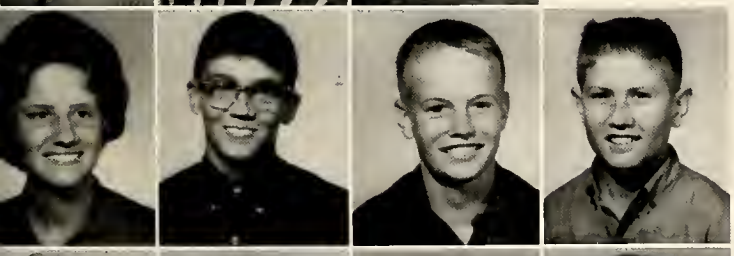

Karen Kunkel
Brennan Miller
Jerry Moses
David Myers

Sheila Nidlinger
Sharon Plumley
Dwight Scott
Carol Sheets

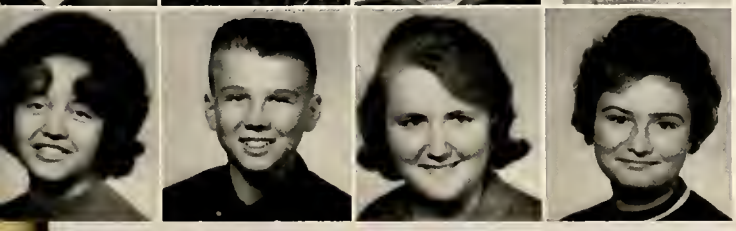

Linda Schoaf
Dean Singleton
Sharon Whitman
Marcia Lee Wigger

# Seventh Grade

MR. MULL, Teacher

Judy Anderson
Susan Beery
Mike Brubaker

Connie Durr
Leroy Fairchild
Carolyn Fox

Margaret Fritzinger
Leah Garwood
Cheryl Gehres

Carl Gehres
Geraldine Lewton
Ronald Luginbill

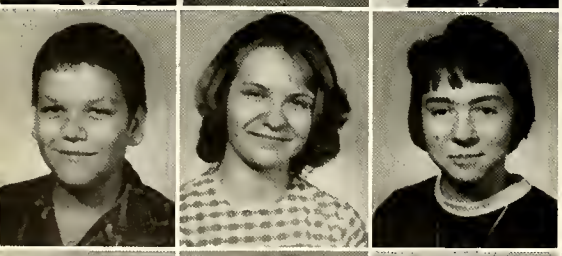

Lynn Lukehart
April Mahan
Vicky Miller

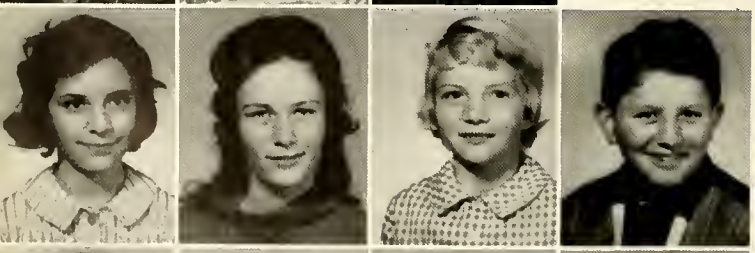

Sandra Nyffeler
Debra Roop
Marybeth Schnepf
Jesse Sheets

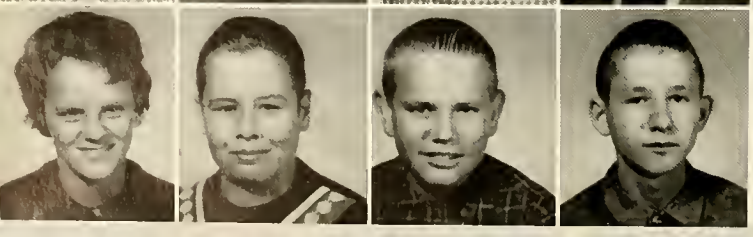

Jill Teeple
Mike Werling
Stanley Whitman
Dan Worthman

# ELEMENTARY

# Sixth Grade

MR. DAWALD, Teacher

Ricky Adam
Patty Ballard
Carol Beihold
Michael Burger
James Bush

Cynthia DeLong
LaVonne Fairchild
David Franklin
Danny Garwood
Michael Geyer

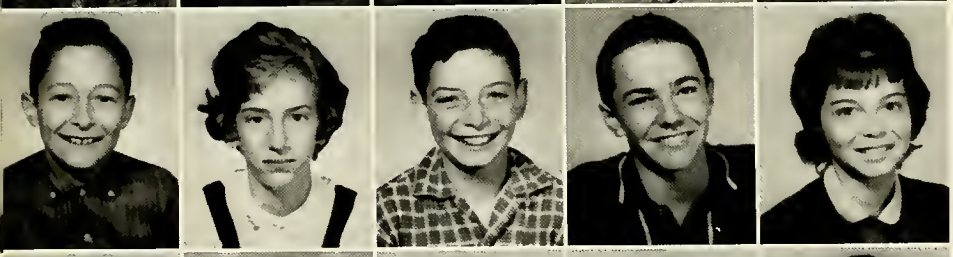

Farrel Habegger
Rosemary Hirschy
Jerry Hosier
Rex Journay
Peggy Kelley

Kay Krueckeberg
Beverly Kruetzman
Betty Lukehart
Trella Mann
Richard Mahan

Doris Martz
Ricky Miller
Dennis Myers
Beverly Plumley
Rebecca Rice

Linda Roop
Sammy Ruble
Linda Schindler
Linda Scott
Brice Sheets

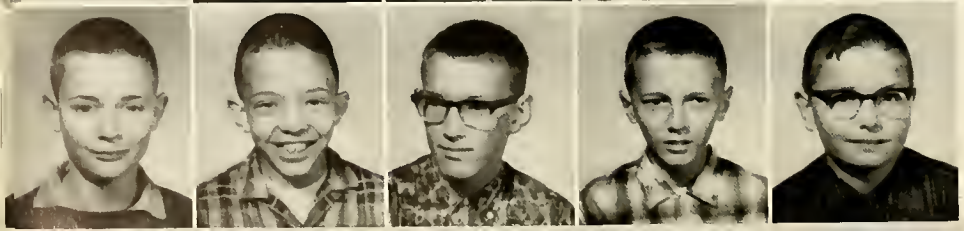

James Sheets
Daniel Shoaf
Terry Strahm
Kenneth Strouse
Kim Wigger

# Fifth Grade

MR. BANKS, Teacher

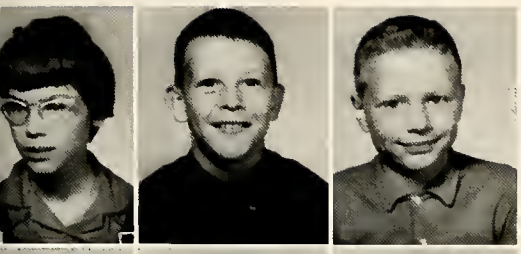

Deborah Beihold
Mark Braun
Michael Brown

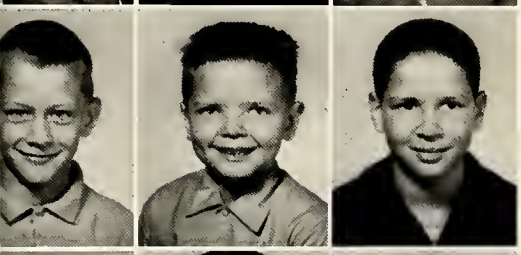

Lonnie Caffee
Stanley Cress
Dan DeLong

Deborah Dixon
Charles Durr
Cynthia Fox

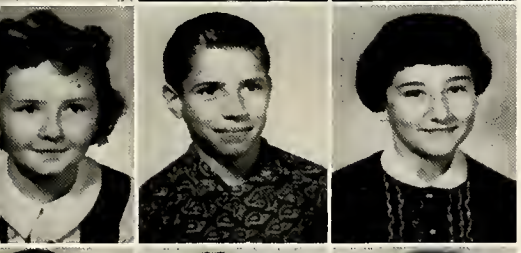

Linda Fritzinger
Arnold Hirschy
Ninetta Liechty

Greg Luginbill
Karen McCagg
Nadine Nyffeler

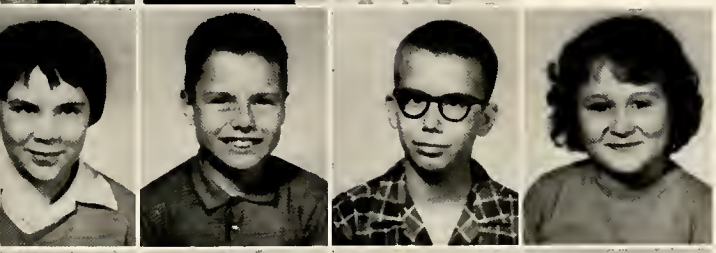

Nyla Nyffeler
Randy Roahrig
Tom Reef
Karen Reinhart

Korben Schrock
Linda Springer
Terri Steiner
Richard Winteregg

# Fourth Grade

MRS. NELSON, Teacher

Cheryl Adam
Karen Anderson
Gloria Baughman
Donald Blume
Rex Breiner

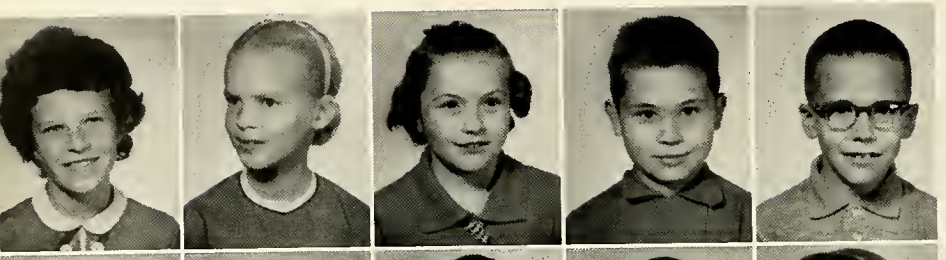

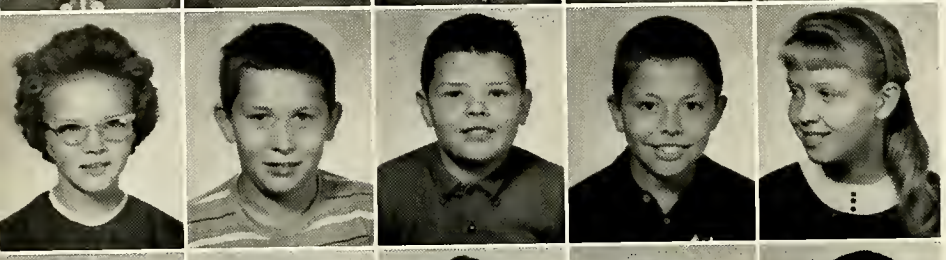

Terri Bush
Roger Compton
Lynn Cress
Ben Danels
Jenny DeLong

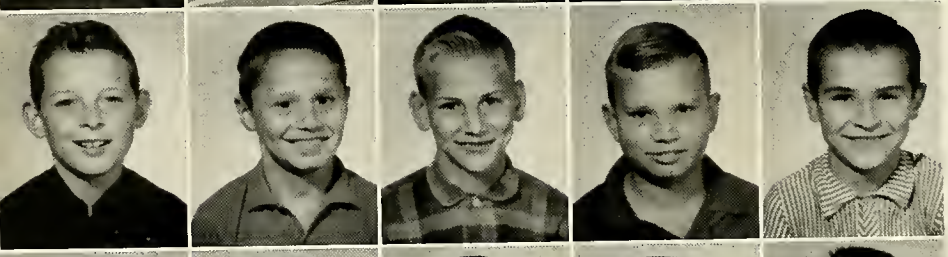

Ronald Dixon
Daniel Fairchild
Roger Hirschy
Dean Houser
Richard Johnson

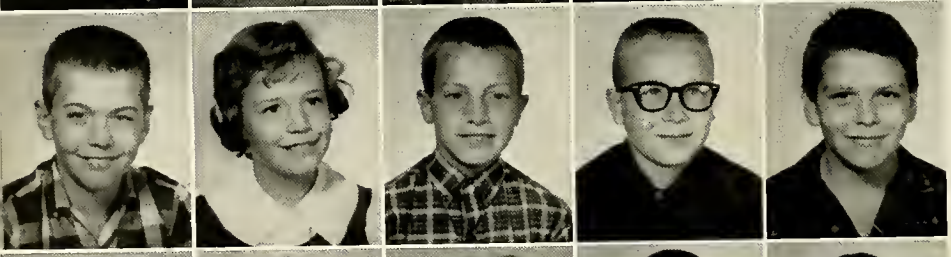

Ricki Journay
Kelli Krueckeberg
David Lehrman
Steven Luginbill
Carl Lukehart

Michael Mahan
Brice Miller
Darlene Miller
Duane Myers
John Nidlinger

Tonya Pickford
Candy Reinhart
Stan Roth
Debra Ruble
Steven Schaadt
Larry Schindler

Louis Schindler
Steven Schrock
Rex Spencer
Larry Springer
Cynthia Strickler
Beverly White

# Third Grade

MRS. FIFER, Teacher

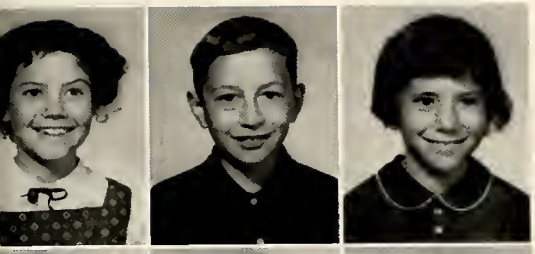

Eileen Abbott
Ricky Adams
Beth Anderson

Keith Anderson
Vicki Beer
Lynn Burger
Melinda Diehl

Linda Dixon
Kyle Foreman
Judith Fox
Victoria Fuhrman
Steve Gilbert

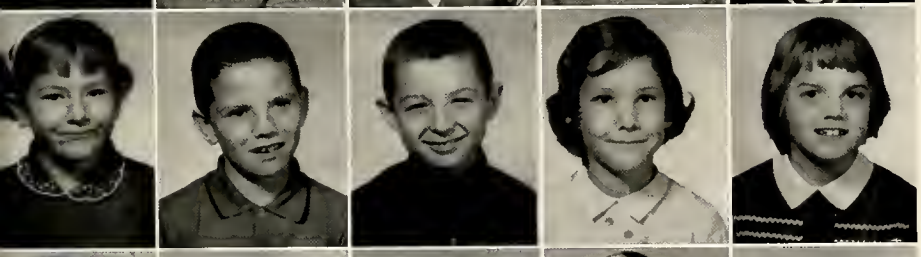

Gwen Hoblet
Ronald Irwin
Phillip Kolter
Jill Kruetzman
Debra Lovellette

Robin Lukehart
Tom Mix
Daniel Myers
Charles Schnepf
Bradley Schrock

Vicki Sheets
Debra Strahm
Steven Strickler
Michael Strouse
Kathleen Susdorf

Jackie Teeple
Trudie Tumbleson
Peggy Werling
Jeffrey White
Vickie Wigger

# Second Grade

MRS. HARRIS, Teacher

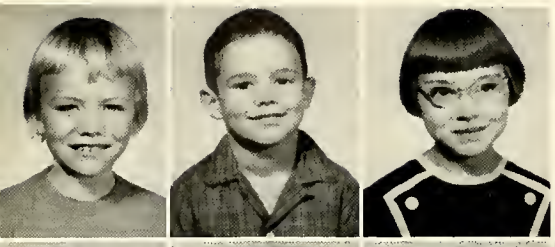

Linda Andrews
David Beer
Sharon Beihold

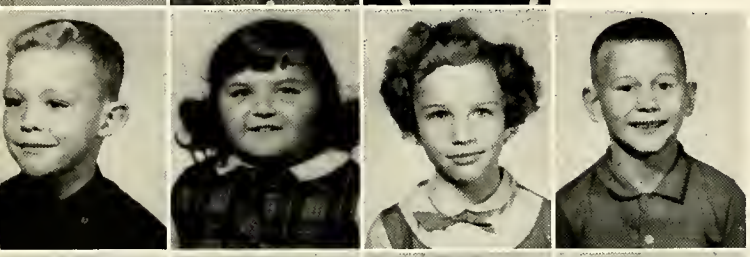

Ronald Bertsch
Dianne Blume
Robin Bush
Kip Callow

Kirk Danels
Laurie DeLong
Chester Fox
Joseph Garner

Connie Garwood
Roger Gerber
Kevin Geyer
Jeffery Harvey

Larry Irwin
Linda Lehrman
Kathy Luginbill
Greg Mankey
Bobbie Miller

Eddie Mix
Greg Reef
Michelle Ross
Karen Scherry
Tommy Sheets

Valerie Sheets
Greta Sonner
Jeff Springer
Maxine Striker
Terese Tumbleson

# First Grade

MISS GUMP, Teacher

Debbie Abbot
Mark Adams
Steven Anderson

Doretha Ballard
Camela Blume
Carla Bucher

Debbie Butler
Dawn Callow
Jeannie Crozier
Dave DeLong
Donna Dixon

Walter Fairchild
Rodney Fifer
Julia Fuhrman
John Garner
Debby Irwin

Fred Kunkel
Gene Lehrman
Julie Luginbill
Debra Martz
Myra Miller

Steven Miller
Michael Moser
Ken Moses
Carlos Pierce
Rozelyn Ripley

Gregg Roahrig
Edward Salway
Barbara Sheets
Diane Strickler
Jay White

# Kindergarten

Dennis Alberding
Matthew Braun
Connie Bucher
Benji Butler

Rebecca Cress
Kent Daniels
Randy Everett
Debbie Fifer

Debra Fox
James Garner
Mary Girard
Dean Grote

Heather Hebble
Kathy Kelley
Barry Krueckeberg
Carol Krueckeberg

Rebecca Krueckeberg
Nancy Kunkle
Jeff Luginbill
Bonnie Marbach

Kay McMillen
Ronnie Miller
Lequetta Pickford
Sonja Pierce
Kevin Ripley

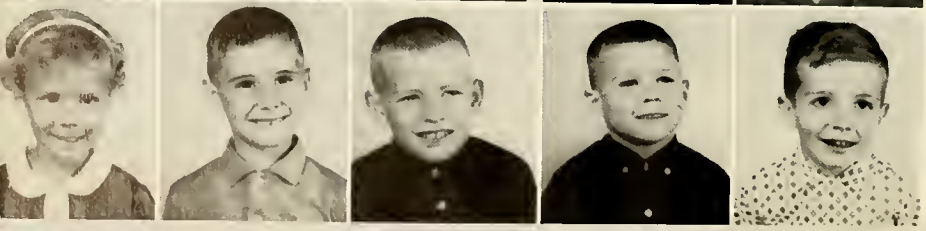

Patricia Roop
David Schaadt
Kent Strahm
Scott Thieme
Curtis West

# Class

MRS. COLE, Teacher

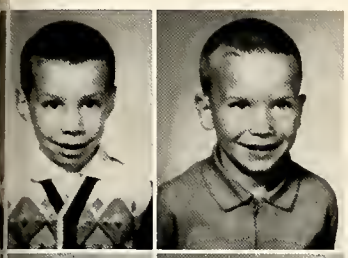

Stephen Bachmann
Bruce Bultemeier

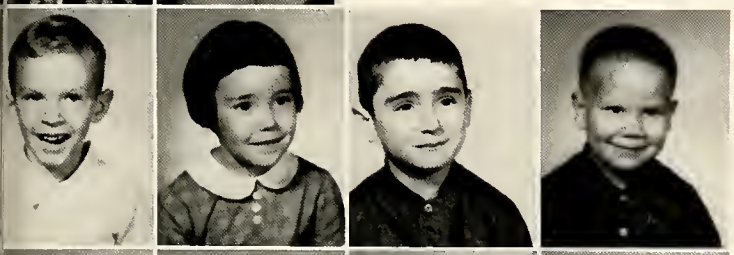

Glenn Buuck
Marla Conrad
Ronald Diehl
Marty Fuelling

Kathy Gerber
Janella Haines
Brenda Hoffman
Dara Kuck

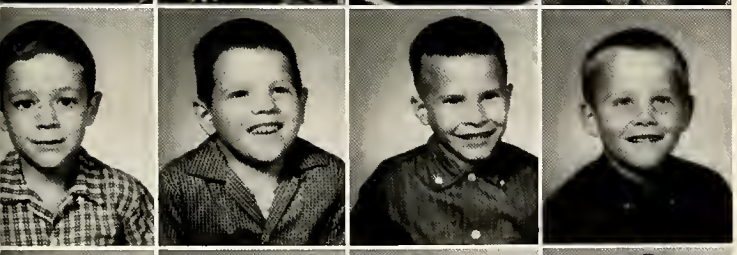

Norman Miller
Ronald Moellering
Van Nuerge
Stanley Rekeweg

Debbie Reinhart
Jerry Reinhart
Christopher Ross
Mark Ruble

Mark Scherry
Karen Scheumann
Marlin Scheumann
Douglas Schlemmer

Susan Sheets
Gregory Sonner
Sandra Thieme
Brian Wurm

# ADVERTISERS

# ADAMS BUILDERS SUPPLY, INC.

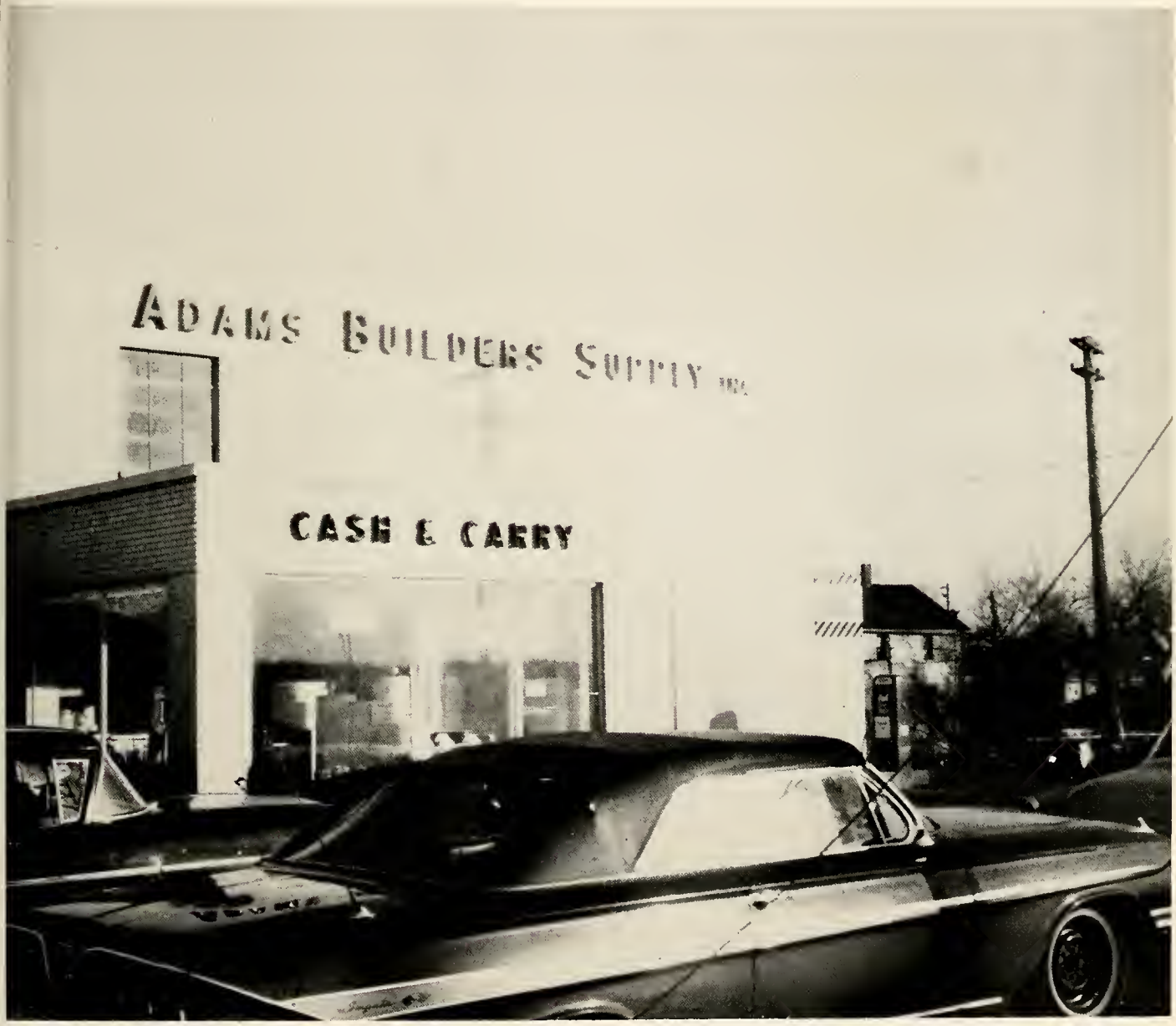


Cash and Carry

S. 13th Street
Decatur, Indiana

Phone
3-3104

# Portraits by L. Anspaugh

"Creators of Fine Photography"

MEMBER
THE PHOTOGRAPHERS ASSOCIATION OF AMERICA ®

Congratulations and Best Wishes

to the Class of '64

# THE FIRST STATE BANK

Member
F. D. I. C.

Member
Federal Reserve

Established 1883

Decatur, Indiana

# FIRST STATE BANK

Member Federal Deposit Insurance Corp.

Deposit Insured to $10,000 for Each Depositor

Hoagland, Indiana

# ADAMS COUNTY TRAILER SALES, INC.

Detroiter . Krof . Skyline

Sales - Service and Accessories

Repairing and Remodeling

Call Decatur
3-3138

U.S. 27 North

Bank Financing - 7 Years to Pay

PAUL AND KATHRYN STRICKLER

Custom Built Kitchens

Our Specialty

Blue Print Service

Stonework

# ANDREW SCHROCK
# BUILDER AND DESIGNER

"A Complete Home
Building Service"

Route 3
Decatur, Indiana

Phone 3-2650

---

# CONCORDIA MUTUAL LIFE ASSOCIATION

"Lutherans for Lutherans"

Torchy Says:
For Your Entire Life Insurance Needs

Savings Plans
Family Plans
Mortgage Protection
Retirement Programs

Over a Half-Century
of Distinguished
Service

Contact -

CALVIN W. CASTON
217 N. 10th Street - Phone 3-4866
Decatur, Indiana

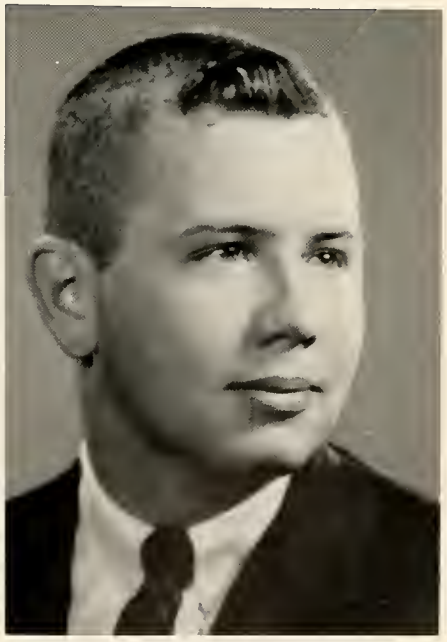

"Cal"

## HOAGLAND FARM EQUIP.

Sales and Service
-for-
Oliver - New Idea
Papec - Dundam
Cobey and New Holland

Hoagland, Indiana
Phone 63-F

## HI-WAY SERVICE STATION

1013 N. 2nd Ph. 3-2928

For Sports and School Activities

Read the

## DECATUR DAILY DEMOCRAT

Daily Since 1903

# THE MOON *and beyond*

Bright, new horizons await today's students . . . new technologies . . . new advancements on all fronts . . . even the moon and whatever lies beyond.

How far you go in this space age depends partly on your imagination but primarily on your education and training. Conquering new horizons will demand more of today's graduates—more knowledge, more skills, more training and more specialization.

Our Free Enterprise system, with its high living standards, gives you an opportunity to "shoot for the moon" in any field. Whether or not your target is reached depends on how well trained you are to launch your career.

**INDIANA & MICHIGAN ELECTRIC COMPANY**
*An Investor-Owned Public Utility*
AMERICAN ELECTRIC POWER SYSTEM

# IVAN "SKIP" HAKES

Rural Route 3
Decatur, Indiana
Phone 3-9310

"Builders of Fine Homes"

## BOYD'S BARBER SHOP

Phone 3-3217

129 Madison Street

Decatur, Indiana

## ADAMS COUNTY ABSTRACT

113 North Second Street
Decatur, Indiana

D. BURDETTE CUSTER

ROBERT G. SMITH

## PREBLE GARDEN

Preble, Indiana

## YOST CONSTRUCTION CO., INC.

Sand -- Gravel
Truck Mixed Concrete

Phone 3-3114

Decatur, Indiana

## DECATUR DAIRY QUEEN

122 N. 13th Street

WALTER AND DOROTHY
REITER

Phone 3-2929

## HAWTHORN-MELLODY
## ICE CREAM

LOFTON RICH, Distributor

217 S. 2nd Street

Decatur, Ind.

Phone 3-4103

Quality and Service You Can Depend On

Home Dairy
Products Inc.

Phone 2-2162

P. O. Box 232

Berne, Indiana

QUALITY CHEKD

Milk - Ice Cream

Frozen Foods

## WERTZBERGER'S CONFECTIONARY

"Come In After the Game"

114 West Monroe Street

Decatur, Indiana

Phone 3-3035

## PREBLE EQUITY EXCHANGE

Preble, Indiana

Phone 7-4321

## DECATUR BLUE FLAME GAS

Rural Route 5

East on 224

MAURICE E. TEEPLE

Home 3-4640 - Phones - Office 3-3176

## GERBER'S SUPERMARKET

Decatur, Indiana

Phone 3-2712

## BILL ZOSS
## CHEVROLET AND BUICK

"Authorized Sales and Service"

305 North 13th
Decatur, Indiana

Phone 3-3148

## THE HAYLOFT

Round and Square Dance — Every Saturday Nite
Record Hop — Every Thursday Nite

We Cater to - Weddings, Meetings,
Stags, Picnics, and Hayrides

1 Mile West of Hoagland, Ind. — Phone 9-7

A FAMILY RECREATION...

ROLLER SKATING

is fun for everyone at

Happy Hours Roller Rink

Decatur, Indiana

Mobilgas

## GENE'S MOBILE SERVICE

Eighth and Monroe Streets
Phone 3-2565
Decatur, Indiana

## BEAVERS
## OIL SERVICE, INC.

Dependable Petroleum Service

FLEET-WING

Phone 3-2705

---

GULF

## MEYERS
## SERVICE STATION

Automotive Lubrication - Tractor Tires

R. R. 1 Decatur

U. S. 27

---

## ARNOLD LUMBER CO., INC.

425 SO. WINCHESTER ST.

DECATUR, INDIANA

Dial 3-3108

---

## WINTEREGG-LINN FUNERAL HOME

Corner 3rd and Adams Sts.
Decatur, Indiana

I. F. D. A. N. F. D. A.

24-Hr. Ambulance Service
Oxygen and Telephone Equipped

Phone 3-2503 Mobile 6-5422

## RUTH'S BEAUTY SALON

RUTH BAUGHMAN, Owner

We Specialize in Permanents
Color Rinses and Tintings
Haircutting Styled for the Individual

Phone 3-9253 Decatur Route 3 Monmouth

## DEAN'S BODY SHOP

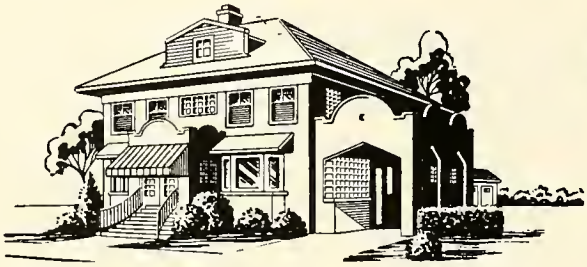

MEMBER, THE ORDER OF THE GOLDEN RULE

## ZWICK Funeral Home

24-Hour Ambulance Service

Phone 3-3603

## LELAND SMITH INSURANCE AGENCY, INC.

Monroe and 1st Street
Decatur, Indiana
Phone: 3-3111

207 West Wayne Street
Fort Wayne, Ind.
Phone: 742-3321

## DECATUR CASTING COMPANY

822 Dayton St.
Decatur, Indiana
Phone 3-3191

## STOCKMAN FARM SERVICE

Grain - Feed - Coal

Farm Supplies

504 Winchester Street

Decatur, Indiana Phone 3-3121

Phone 3-2046

## MORNINGSTAR AUTO SALES

Home of Quality Used Cars

G. E. (JERRY) MORNINGSTAR

957 N. 13th St. Decatur, Ind.

## HABEGGER-SCHAFFER'S

"Where Old Fashioned Courtesy Prevails"

Furniture - Appliances

112-114 North Second St.

Phone 3-3200 Decatur, Ind.

Phone: 743-4858

1231 S. Anthony Blvd.
Fort Wayne, Indiana

## T-V SERVICE CO., INC.

QUALITY ELECTRONIC SERVICE

Pres., GARY HECKMAN

Vice Pres., BILL SCHLICKMAN Secy.-Treas., CHARLES GLENN

## ASHBAUCHER'S TIN SHOP

Established 1915

Heating - Air Conditioning
Roofing - Siding - Sheet Metal Work
Spouting - Awning

Call 3-2615

## DECATUR SUPPLY HOUSE, INC.

Office Supplies Phone: 3-3363
Janitor Supplies
Advertising Specialties
Equipment

140 W. Monroe St. Decatur, Ind.

## SHEET'S FURNITURE

Decatur, Indiana

Quality Home
Furnishings

Phone 3-2602

152 S. Second St.

Auto Parts

Bicycles

Gifts

Get Them at -

## DECATUR
## WESTERN AUTO

## SINGLETON
## RADIO & TV SERVICE

"We Service All Makes Radio and T.V. Sets"

Authorized Dealer for
T.V. and Hi-Fi

Tubes and Parts Guaranteed for 90 Days

Corner 11th and Adams Street
Decatur, Indiana

ART
JIM
LOREN

## ADAMS COUNTY
## FARM BUREAU CO-OP

JOHN
GERALD

(WILLIAMS)

Everything in Fine Farm Supplies

BOB SPEAKMAN, Manager

Rural Route 1
Decatur, Indiana

## CHIC DRY CLEANERS
## & LAUNDRY

Furs and Woolen Storage
Rugs - Carpets - Upholstery
Cleaning

915 N. 13th St., U.S. 27

Phone 3-3864

Decatur, Indiana

Compliments

of

## BILL BAUMANN

## DICK'S GRILL

211 Court St.

Decatur, Indiana

Phone 3-3048

Featuring Home Style Cooking

Home Made Pies

Firestone

## MYERS HOME & AUTO SUPPLY

Firestone
Service When
You Need It

Phone 3-3301

Decatur, Ind.

Established in 1872

## TEEPLE TRUCK LINE, INC.

Main Office 122 Oak St.

Decatur, Ind.

Phone 3-4306
or 3-2607

## JOHNSON'S STUDIOS

110 S. 10 Street

## PAUL W. REIDENBACH EQUIPMENT

John Deere Sales and Service

3 Miles South of Decatur, Indiana
on U.S. 27

Phone 3-2159

JOHN DEERE
QUALITY FARM EQUIPMENT

## PHIL L. MACKLIN CO.

Sales - Service - Parts

Chrysler and Dodge

Dodge Trucks

Phone 3-2504

Decatur, Indiana

## DECATUR KOCHER LUMBER, INC.

Check Us Before
You Build

Decatur,
Indiana

Phone
3-3131

## LUTES FLOWERS

FLOWERS - BY - WIRE
AUTHORIZED FLORISTS' TELEGRAPH DELIVERY SHOP

Decatur, Ind.

Phone 3-3304

## UHRICK BROS.

Furniture, Carpets and
Appliances

Decatur, Indiana
130 Monroe Street

Phone 3-4109

## BOWER'S HARDWARE

Decatur, Ind. Phone 3-2021

## DECATUR HATCHERY

DeKalb Quality Chicks
and
Started Pullets

Decatur, Indiana

Phone 3-3727

## Bag Service, Inc.

Decatur

Indiana

Phone 3-2141

## BEGUN'S CLOTHING STORE

Clothes for Men and Boys

Decatur, Indiana

Phone 3-3208

Quality Groceries

## LISTER'S STORE

Groceries, Meats, Frozen Foods,
Drugs, Ice Cream, Post Office

Preble, Indiana

Real Estate - Farms
Personal Property
at Auctions or Private Sale

## WALTER WEIGMANN AUCTIONEER

Farm Sales My Specialty
R.R. #1 Telephone
Decatur, Indiana 7-4511

## PECK HARDWARE

Preble, Indiana

Service, Quality Products
and Fair Prices

**HAPPY HUMPTY DRIVE-IN**

Decatur, Ind.

**PARKWAY 66 SERVICE**

Phone 3-3682

Gas
Batteries
Lubrication

Phillips 66

Oil
Car Washings
Accessories

Lee Tires
Corner 13th and Nutman Ave.
Decatur, Indiana

**TOM WEIS MEN'S WEAR**

We Cater to the Young
Men Who Want to
"Look Sharp"

Open Fri.-Sat. 9:00 A.M.-9:00 P.M.

Decatur, Indiana

**BOB'S SEWING AND SERVICE CENTER**

171 N. 2nd

Decatur, Indiana

Compliments of

**DIERKES IMPLEMENTS**

MF

341 North 13th

Decatur, Indiana

**THE COMMERCIAL PRINT SHOP**

School Supplies

Office Supplies

210 S. Second St. Decatur

**WILLIAM F. SCHNEPF**

Realtor - Auctioneer

Corner 3rd and Monroe

Phone 3-2918

Decatur, Indiana

**HAUGK HEATING AND PLUMBING**

Contractors and Engineers

Decatur, Indiana

209 13th St. Phone 3-3316

## DECATUR
## READY MIX CORPORATION

Phone 3-2561

East Oak and Fornax

Transit Mix Concrete, Sand and Stone

Concrete, Drain Tile, Reinforcing

## FIRST BANK OF BERNE

Berne, Indiana

Complete Banking Service

Organized 1891

Member: Federal Deposit Insurance Corp.
Federal Reserve System

## CLEM HARDWARE CO.

Hardware and Appliances

Allis-Chalmers
Sales and Service

Monroeville, Indiana

Phone: 623-6118

## HOLTHOUSE
## DRUG CO.

Two Stores for

Your Shopping Convenience

Holthouse on the

Highway

## STAN'S MEN'S WEAR

Specialists in Young Men's Wear
110 W. Main Phone 2-2907
Berne, Indiana
"The Best Dressed Man Relies on Stans"

COMPLIMENTS

TO THE

CLASS

OF 1964

Aumann Electric

Baumanns Upholstery

City News Agency

Dr. H. R. Frey

Dr. Zwick and Dr. Freeby

Decatur Golf Course

Kenny's O.K. Barbershop

Liby Monuments

Lou's Barber Shop

Miller's Grocery

Monroeville Equity

Mi La de's Salon

Mr. and Mrs. George L. Mitsch

Riverside Garage

Rentz Florist

Riverview Gardens

Two Brothers

Teen Togs

Villa Lanes

Wall's Bakery

A Friend

TAYLOR PUBLISHING COMPANY
"The World's Best Yearbooks Are Taylor-made"
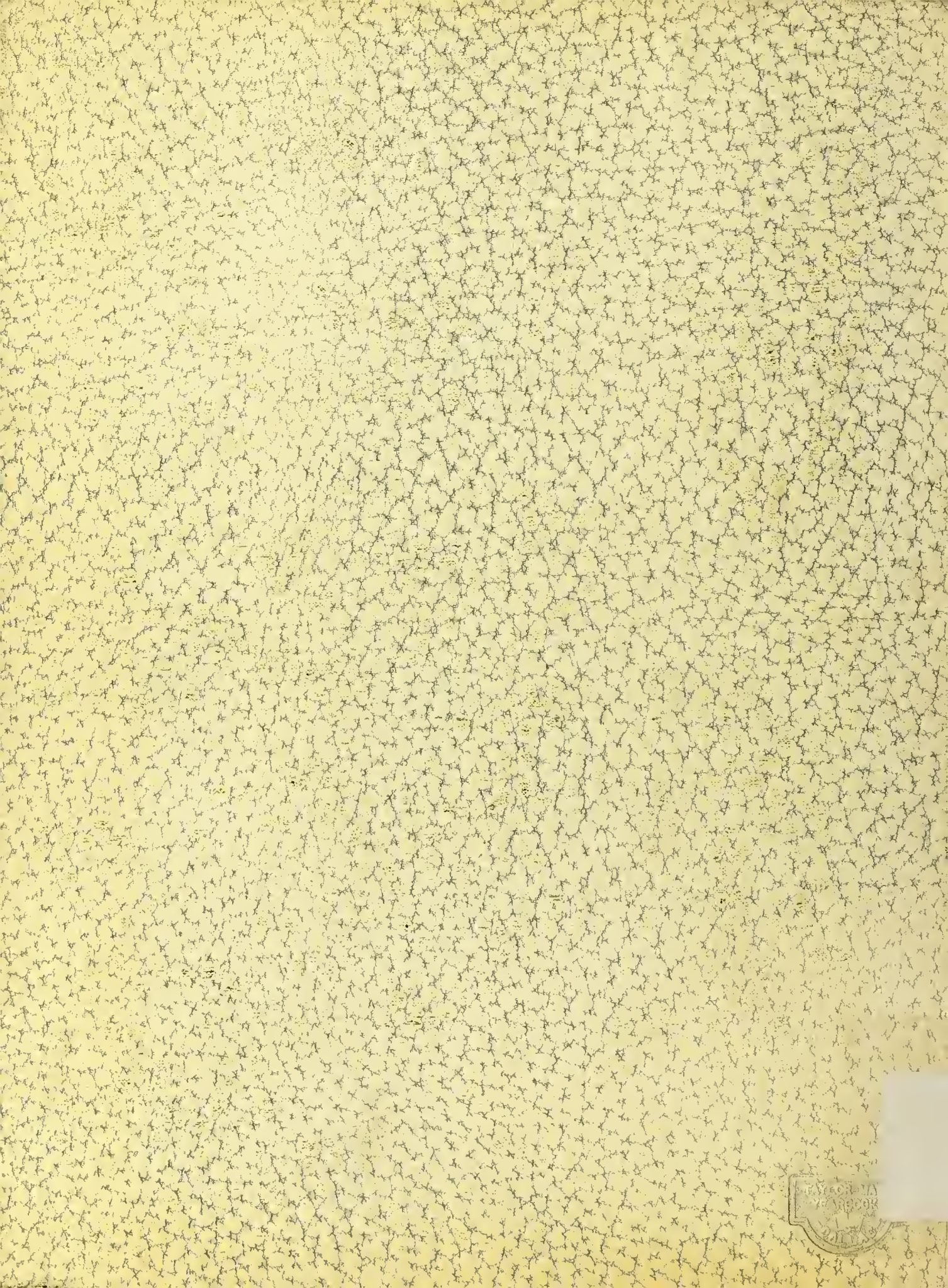
STOP
CHEVROLET